

PROVINCIA DI PISTOIA
COMUNE DI MONTALE



PROGETTO:

STUDIO IDROLOGICO E IDRAULICO
DI ALCUNI CORSI D'ACQUA
NEL TERRITORIO COMUNALE DI MONTALE

OGGETTO:

ALLEGATO A
ALLEGATO B
ALLEGATO C

TAVOLA:

REV:

00

DATA:

Settembre 2007

SCALA:

NUMERO COMMESSA:

L427

NOME FILE:

AllegatoA.pdf
AllegatoB.pdf
AllegatoC.pdf

PROGETTISTA:

Prof. Ing. Enio Paris

COLLABORATORI:

Dott. Ing. David Settesoldi
Dott. Ing. Michele Catella
Dott. Silvia Angelini

REV.	DATA	DESCRIZIONE MODIFICHE
02		
01		
00	24/09/07	PRIMA EMISSIONE

--	--	--

PROVINCIA DI PISTOIA
COMUNE DI MONTALE

*STUDIO IDROLOGICO E IDRAULICO DI ALCUNI CORSI D'ACQUA
NEL TERRITORIO COMUNALE DI MONTALE*

ALLEGATO A
ALLEGATO B
ALLEGATO C

Progettista: *Prof. Ing. Enio Paris*

Collaboratori: *Dott. Ing. David Settesoldi*
Dott. Ing. Michele Catella
Dott. Silvia Angelini

Firenze, settembre 2007

ALLEGATO A

***Calcolo delle Curve di Possibilità Pluviometrica
Dati pluviometrici***

DATI PLUVIOMETRICI

Codice_orig	Codice	Anno	5 min	10 min	15 min	20 min	30 min	1 ora	3 ore	6 ore	12 ore	24 ore
911	911	1992	8.4	15.2	20.4	22.0	29.0	36.2	39.2	44.2	74.2	103.8
911	911	1993	9.6	12.8	16.2	18.4	23.8	46.2	57.4	59.4	60.2	60.2
911	911	1994		11.6		19.4	23.6	39.4	49.8	49.8	50.0	71.0
911	911	1995		11.0		13.2	14.0	16.8	30.0	47.0	54.0	67.8
911	911	1996		9.0		13.2	14.4	18.8	30.0	40.2	55.4	83.2
911	911	1997					22.2	35.2	63.6	76.4	76.4	76.6
911	911	1998					22.4	37.6	55.0	65.9	81.4	99.0
911	911	1999					18.6	28.2	45.4	58.6	80.2	93.8
911	911	2000			11.0		15.6	18.0	32.2	41.2	63.2	78.4
911	911	2001			13.2		13.4	15.2	28.2	35.6	45.5	57.4
911	911	2002			19.0		35.2	37.4	42.0	42.4	45.0	62.0
911	911	2003			23.6		27.8	32.2	32.8	41.4	57.0	58.8
911	911	2004			11.0		15.2	16.0	23.6	32.4	36.0	43.2
911	911	2005			6.6		9.4	15.6	31.0	48.0	61.4	76.1
921	921	1992	7.8	12.6	17.2	20.6	23.8	31.0	41.2	44.8	68.0	98.0
921	921	1993	11.4	15.8	17.6	17.8	21.2	30.0	47.0	50.4	59.0	70.4
921	921	1994		13.6		25.0	31.8	49.4	77.6	77.8	77.8	80.2
921	921	1995		12.2		15.0	20.4	22.0	29.0	35.4	47.6	88.4
921	921	1996		9.8		15.2	19.6	21.2	28.4	46.0	64.8	101.6
921	921	1997					21.0	28.2	36.4	37.4	40.2	44.6
921	921	1998					30.0	32.6	50.4	62.2	77.6	126.2
921	921	1999					20.2	29.2	38.3	56.0	95.9	99.7
921	921	2000			12.6		21.9	21.9	36.2	47.0	73.2	90.2
921	921	2001			14.0		18.6	25.4	32.8	34.2	51.6	72.0
921	921	2002			12.2		22.0	28.8	34.4	35.2	49.2	60.8
921	921	2003			20.4		38.6	56.6	63.6	63.6	65.8	82.6
921	921	2005			11.2		14.6	18.4	31.4	54.0	62.6	90.8
1147	1147	1992			14.6		20.0	28.2	34.4	38.0	63.4	91.0
1147	1147	1993	9.8	14.8	16.4	18.6	20.8	27.6	48.4	57.4	61.2	62.4
1147	1147	1994					4.4	8.8	16.2	22.0	25.2	25.2
1147	1147	1995					13.0	15.6	22.4	34.4	35.4	44.2
1147	1147	1996		11.8		18.2	20.4	21.2	30.4	36.0	43.4	54.0
1147	1147	1997					13.2	19.0	29.8	31.8	33.5	42.2
1147	1147	1998					18.6	31.8	40.6	44.0	44.2	44.2
1147	1147	1999					11.4	17.2	31.7	54.5	72.7	73.7
1147	1147	2000			11.8		16.2	18.4	24.6	28.6	48.4	57.4
1147	1228	2001			12.0		18.0	22.6	29.8	29.8	38.2	44.6
1147	1228	2002			15.6		24.2	33.2	35.4	35.4	35.4	44.6
1147	1147	2003			21.4		33.6	47.4	56.2	57.4	57.4	59.6
1147	1147	2004			13.6		21.2	37.0	50.6	55.8	57.8	58.2
1147	1147	2005			18.6		28.0	42.6	72.6	76.6	76.6	76.6
1150	1150	1940					18.0	26.4	51.6	85.6	130.2	176.8
1150	1150	1941					22.0	22.0	30.0	48.2	63.8	108.0
1150	1150	1942						25.6	35.6	53.8	62.0	101.6
1150	1150	1943						42.4	45.8	52.0	77.0	87.2
1150	1150	1946						14.6	34.0	48.0	57.6	84.0
1150	1150	1947						17.0	39.0	56.2	66.4	81.6
1150	1150	1948						13.2	25.6	47.6	71.2	92.2
1150	1150	1949						20.0	38.0	55.0	59.8	93.4
1150	1150	1950						29.0	43.0	56.4	90.8	90.8
1150	1150	1951					32.0	39.0	67.6	79.0	115.0	150.6
1150	1150	1952			15.0		30.0	40.0	87.0	149.6	159.4	169.0
1150	1150	1953						32.2	45.0	66.6	79.8	99.4
1150	1150	1954						34.0	40.4	45.0	65.2	84.6
1150	1150	1955					24.0	33.8	47.6	52.0	78.4	117.0

Codice_orig	Codice	Anno	5 min	10 min	15 min	20 min	30 min	1 ora	3 ore	6 ore	12 ore	24 ore
1150	1150	1956						22.2	25.2	43.0	67.6	92.8
1150	1150	1957					14.0	18.0	33.0	41.2	55.0	87.0
1150	1150	1958					30.0	48.0	58.8	65.2	68.4	109.0
1150	1150	1959					20.0	30.4	45.4	65.6	90.0	150.6
1150	1150	1960			16.0			18.6	41.0	64.0	90.0	108.2
1150	1150	1961		11.0				23.0	34.0	56.6	80.0	123.0
1150	1150	1962				11.0		15.0	32.0	42.0	58.0	76.6
1150	1150	1963					25.2	25.2	45.0	64.0	102.4	125.0
1150	1150	1964		12.0				23.0	37.0	43.4	74.0	96.4
1150	1150	1965				23.0		27.0	50.0	70.0	95.0	130.0
1150	1150	1966		11.0				19.8	38.6	69.0	114.0	190.0
1150	1150	1967		17.0				20.0	55.0	66.4	98.0	150.0
1150	1150	1968				29.0		34.2	41.0	60.0	92.0	140.0
1150	1150	1969					24.0	40.0	48.2	60.0	106.6	199.8
1150	1150	1970		11.0				20.0	25.8	35.0	70.0	100.8
1150	1150	1971				22.0		26.4	35.0	44.0	71.0	125.2
1150	1150	1972		13.6				28.0	31.2	37.2	70.0	121.2
1150	1150	1973				19.4		28.0	48.2	57.2	62.8	94.4
1150	1150	1974				13.0		23.8	50.2	79.0	114.6	123.6
1150	1150	1975				11.2		20.6	27.6	46.0	77.0	116.8
1150	1150	1976			18.0			25.4	46.4	72.0	99.0	118.0
1150	1150	1977			15.2			28.8	46.6	92.0	136.0	141.0
1150	1150	1978			10.6			28.4	45.2	56.2	67.6	110.0
1150	1150	1979			12.4			26.4	52.4	62.2	81.2	145.4
1150	1150	1980		13.6				36.6	44.0	60.4	93.6	112.4
1150	1150	1981		11.8				19.2	30.0	48.0	81.6	122.2
1150	1150	1982		16.4				34.2	36.6	67.8	113.8	147.0
1150	1150	1984		17.0				36.8	62.0	64.8	69.0	94.6
1150	1150	1985		14.6				40.0	44.2	48.0	66.4	89.6
1150	1150	1986		10.2	11.2	12.2	14.2	15.6	22.2	35.4	64.2	77.6
1150	1150	1987	11.8	14.6	17.8	19.8	23.8	33.0	44.0	60.8	82.8	99.4
1150	1150	1988	5.4	9.7	13.3	16.9	21.9	28.7	31.8	56.2	72.1	75.8
1150	1150	1990		11.0		12.4	13.6	17.4	32.0	41.2	43.6	82.0
1150	1150	1991		16.8		17.6	17.8	18.0	39.2	69.6	101.4	120.6
1150	1150	1992		15.4		19.0	22.6	37.8	51.6	67.2	77.4	82.0
1150	1150	1993		6.8		10.4	11.6	18.4	39.8	59.0	71.4	79.4
1150	1150	1994		10.8		12.4	14.0	19.8	44.6	73.8	99.6	99.8
1150	1150	1995		4.0		7.8	10.6	14.6	32.2	54.2	77.0	95.2
1150	1150	1996		4.4		8.6	9.2	12.4	31.6	56.2	90.2	141.0
1150	1150	1997		7.4		11.8	13.8	20.6	40.8	44.6	53.4	88.8
1150	1150	1998		4.2		7.8	11.2	17.2	30.0	45.0	80.6	115.8
1150	1150	1999			11.6		13.8	17.6	37.2	61.0	110.2	132.2
1150	1151	2000			14.8		21.4	25.2	38.8	62.6	94.6	124.6
1150	1151	2001			16.2		23.6	29.2	39.0	54.8	62.2	96.6
1150	1151	2002			16.4		22.2	30.4	55.8	65.2	82.8	92.0
1150	1151	2003			10.2		18.6	22.8	31.8	50.8	72.2	85.8
1150	1151	2004			19.8		27.0	46.2	63.8	76.0	82.6	105.2
1150	1151	2005			11.2		18.6	21.4	32.2	56.0	74.0	110.4
1170	1170	1952		14.0		17.0	26.0	36.6	65.6	129.2	134.4	145.2
1170	1170	1953					14.0	14.8	34.0	39.0	57.0	71.8
1170	1170	1954		6.0				11.0	25.0	34.0	50.2	58.6
1170	1170	1955					20.0	23.6	37.0	42.0	68.2	121.0
1170	1170	1956		12.2				13.0	21.6	38.6	45.2	59.4
1170	1170	1958		31.8				43.0	51.6	69.6	82.0	84.2
1170	1170	1959				30.0		49.0	75.4	82.4	88.0	114.4

Codice_orig	Codice	Anno	5 min	10 min	15 min	20 min	30 min	1 ora	3 ore	6 ore	12 ore	24 ore
1170	1170	1960					20.0	26.6	31.8	55.0	76.6	91.0
1170	1170	1961		15.0				24.8	34.0	62.0	99.4	133.2
1170	1170	1962				6.0		11.0	25.6	31.6	46.0	68.0
1170	1170	1963					24.0	36.6	42.0	74.8	124.8	144.0
1170	1170	1964				30.0		65.4	73.4	79.2	79.4	82.0
1170	1170	1965				24.0		30.0	40.0	66.0	91.2	124.6
1170	1170	1967					25.0	28.0	31.0	43.0	66.4	92.0
1170	1170	1968		24.0				30.6	33.4	53.6	82.6	128.0
1170	1170	1969		14.0				30.0	38.0	47.0	52.4	58.4
1170	1170	1970		15.0				21.8	27.0	46.0	69.4	101.0
1170	1170	1971		14.6				27.8	28.6	33.0	46.0	71.6
1170	1170	1972				13.6		18.6	26.8	45.0	80.0	142.0
1170	1170	1973				20.6		27.8	45.2	72.6	84.8	127.4
1170	1170	1974			12.8			21.2	27.0	53.0	78.6	85.0
1170	1170	1975			17.6			20.0	34.4	53.0	89.2	126.6
1170	1165	1976				11.6		21.4	44.2	47.8	65.4	74.4
1170	1165	1977			15.4			16.2	29.2	47.0	64.0	89.8
1170	1165	1978			9.6			19.6	30.2	45.4	58.0	79.2
1170	1165	1979				10.2		20.2	43.0	50.2	86.2	133.4
1170	1170	1981		14.0				21.2	42.2	54.0	78.8	94.2
1170	1170	1982		13.4				30.0	40.2	81.6	117.0	142.2
1170	1170	1984						37.0	61.4	63.4	83.6	94.0
1170	1170	1985			13.2			24.2	42.0	46.0	53.0	53.2
1170	1170	1986				11.0	13.0	18.4	24.2	38.0	57.4	66.4
1170	1170	1987		10.2	10.8	11.4	12.6	16.2	31.2	50.8	93.6	144.0
1170	1170	1988	3.3	6.7	10.0	11.2	13.6	19.0	19.4	31.6	52.0	52.8
1170	1170	1989	13.1	17.7	30.4	32.6	36.9	56.5	113.5	135.0	135.2	135.2
1170	1170	1990		10.8		12.2	13.6	17.8	35.6	50.6	78.0	112.4
1170	1170	1991		16.6		21.6	26.6	42.8	57.4	81.6	89.8	97.2
1170	1170	1992		6.2		10.8	14.6	21.0	35.6	42.8	58.8	89.2
1170	1170	1993		10.6		14.4	18.2	23.0	44.2	57.6	68.2	73.6
1170	1170	1994		8.4		11.8	15.4	24.4	57.6	75.4	75.6	75.6
1170	1170	1995		7.4		11.6	14.8	21.4	25.0	38.8	54.0	100.4
1170	1170	1996		11.2		12.4	14.2	17.8	28.6	43.0	75.2	115.2
1170	1171	1997					16.0	23.0	34.2	49.8	53.0	77.4
1170	1171	1998					32.4	39.2	51.8	72.4	100.4	146.6
1170	1171	1999					18.4	22.8	37.7	69.7	128.1	139.1
1170	1171	2000			15.8		17.6	20.8	43.2	60.8	110.0	130.0
1170	1171	2001			10.0		18.8	26.8	31.2	45.0	56.0	89.8
1170	1171	2002			17.2		20.8	35.8	51.4	62.2	76.8	84.3
1170	1171	2003			11.8		23.0	28.8	38.0	55.4	74.2	91.0
1170	1171	2004			20.4		28.8	51.8	83.0	105.8	106.2	106.4
1170	1171	2005			12.8		16.2	19.6	34.0	57.2	63.2	83.6
1190	1190	1959				14.0		25.0	46.0	49.8	55.8	69.2
1190	1190	1960				23.6		53.4	54.6	54.8	75.0	79.8
1190	1190	1961				11.0		16.0	24.0	30.0	33.0	61.0
1190	1190	1962				16.0		19.8	27.4	45.8	63.6	70.6
1190	1190	1963				23.4		28.0	43.4	62.0	66.4	66.6
1190	1190	1964		12.0				23.4	28.0	34.2	54.2	63.2
1190	1190	1965		13.0				22.0	37.4	60.4	75.0	103.0
1190	1190	1966		13.0				30.0	44.0	64.0	91.8	151.0
1190	1190	1967		18.0				24.0	30.6	42.0	57.0	69.6
1190	1190	1968				31.0		34.0	38.2	41.4	60.0	71.4
1190	1190	1969					19.0	29.0	44.0	60.0	63.2	63.4
1190	1190	1970					14.0	25.0	29.0	46.0	51.2	51.2

Codice_orig	Codice	Anno	5 min	10 min	15 min	20 min	30 min	1 ora	3 ore	6 ore	12 ore	24 ore
1190	1190	1971		13.0				22.0	30.6	44.2	68.0	92.2
1190	1190	1972			25.2			35.2	56.8	82.0	82.4	97.4
1190	1190	1973				19.4		29.8	37.0	39.6	42.6	70.2
1190	1190	1974			16.6			27.4	29.6	32.6	50.8	76.4
1190	1190	1975		20.2				48.6	58.0	61.6	62.4	80.6
1190	1190	1976					23.2	25.0	25.8	39.2	63.4	73.2
1190	1190	1977				10.6		30.2	36.0	41.0	72.0	80.6
1190	1190	1978			11.2			23.4	32.2	51.2	56.6	57.6
1190	1190	1979			15.4			24.4	30.2	37.0	57.0	105.2
1190	1190	1980				14.4		14.6	25.2	31.6	44.2	67.0
1190	1190	1981		12.6				31.2	46.8	52.6	59.6	67.6
1190	1190	1982		14.8				38.0	64.8	65.0	65.0	79.4
1190	1190	1983			18.8			23.0	26.2	35.0	55.0	77.8
1190	1190	1984			13.0			18.0	31.0	40.8	54.8	61.0
1190	1190	1985		10.6				16.0	25.0	43.0	51.0	52.6
1190	1190	1986		11.6	14.0	16.4	18.8	20.0	28.2	30.6	41.6	46.6
1190	1190	1987		14.0	17.2	18.2	19.8	24.6	41.2	43.0	43.0	66.2
1190	1190	1989	2.8	5.6	8.0	10.2	12.5	19.1	40.7	45.0	58.1	67.2
1190	1190	1990		10.6		12.0	13.4	16.6	23.2	29.6	45.8	68.8
1190	1190	1991		8.0		14.8	20.4	31.6	65.4	84.8	97.6	126.8
1190	1190	1992		10.8		14.8	18.6	28.4	35.4	35.4	54.4	80.6
1190	1190	1993	6.2	9.5	11.5	13.6	17.8	30.0	46.3	55.2	57.0	57.0
1190	1190	1994		7.4		10.8	12.8	18.8	27.4	29.4	46.8	85.8
1190	1190	1995		10.0		11.2	12.4	15.8	30.4	40.6	49.0	73.8
1190	1190	1996		10.6		12.4	14.0	16.2	25.6	38.8	55.0	85.6
1190	1190	1997		15.4		19.6	32.8	40.0	93.2	101.4	101.4	101.4
1190	1190	1998		13.0		16.0	19.2	31.4	47.0	62.4	67.0	78.4
1190	1190	1999			9.2		11.6	17.2	47.0	75.8	98.0	102.0
1190	1190	2000			6.6		10.6	13.4	22.4	30.0	41.6	48.0
1190	1189	2003			28.0		34.2	44.8	47.2	47.4	57.2	65.0
1190	1189	2004			10.0		16.2	20.8	30.4	37.6	38.2	40.0
1190	1189	2005			9.2		12.6	16.6	30.2	47.2	68.4	70.4
1200	1200	1965		13.0				28.0	30.0	58.0	86.0	104.0
1200	1200	1966		8.4		13.2		23.0	51.0	82.0	92.0	151.6
1200	1200	1967		16.0				17.2	31.0	36.4	43.6	60.4
1200	1200	1968		14.8				21.4	31.0	34.4	42.0	44.8
1200	1200	1969		12.0				20.0	27.0	42.8	43.8	54.0
1200	1200	1970		7.0				12.0	19.2	23.0	24.8	37.0
1200	1200	1971		10.6				15.0	34.0	40.0	54.2	75.8
1200	1200	1972					12.2	16.0	16.4	24.8	30.8	50.2
1200	1200	1973				18.8		22.4	29.0	29.0	31.2	37.6
1200	1200	1974			13.0			16.6	32.2	32.2	33.2	34.0
1200	1200	1975			18.4			22.8	25.0	31.4	44.0	47.2
1200	1200	1976			16.4			33.0	42.4	42.8	60.0	64.8
1200	1200	1977				10.4		30.4	52.2	52.2	52.2	52.2
1200	1200	1978			11.2			19.0	32.4	38.8	38.8	38.8
1200	1200	1979			13.2			23.2	38.6	38.6	47.8	64.2
1200	1200	1980			10.2			14.0	22.2	29.0	37.6	45.6
1200	1200	1981		12.4				20.2	25.0	27.0	40.0	61.8
1200	1200	1982				20.0		38.2	60.2	98.8	100.6	105.8
1200	1200	1983			17.0			30.0	33.6	33.8	45.4	59.0
1200	1200	1984			14.0			24.0	26.4	38.4	40.0	40.4
1200	1200	1985				10.0		16.2	17.6	25.0	41.6	41.8
1200	1200	1986		12.2	14.0	16.6	20.2	36.0	40.8	40.8	40.8	55.4
1200	1200	1987		11.2	12.6	14.0	16.8	25.0	34.0	36.0	56.0	73.2

Codice_orig	Codice	Anno	5 min	10 min	15 min	20 min	30 min	1 ora	3 ore	6 ore	12 ore	24 ore
1200	1200	1989	2.5	5.0	7.5	9.5	12.4	20.1	36.9	40.0	49.2	54.4
1200	1200	1990		12.6		16.4	20.4	36.6	47.6	53.4	53.4	60.4
1200	1200	1991		11.0		12.4	14.4	20.0	38.5	54.6	72.2	103.8
1200	1200	1992		10.4		12.2	15.4	19.6	23.0	29.0	52.0	77.8
1200	1200	1994		3.8		7.4	10.0	16.8	22.2	22.4	36.0	47.6
1200	1200	1995		1.2		2.4	3.4	6.8	16.2	28.8	29.2	36.0
1200	1200	1997		12.2		14.6	16.8	25.8	38.6	61.8	63.0	73.4
1200	1200	1998		2.2		4.2	6.0	8.2	9.8	13.6	17.0	17.0
1200	1200	1999			18.2		24.2	31.8	33.6	51.0	67.6	67.6
1200	1200	2000			4.0		7.2	13.4	18.6	26.2	35.4	49.2
1200	1201	2001			12.6		15.4	17.6	23.4	29.8	31.0	41.0
1200	1201	2002			9.8		17.4	19.6	27.4	29.8	44.4	53.6
1200	1201	2003			10.8		19.2	24.4	30.0	38.4	58.6	60.4
1200	1201	2004			12.4		20.2	27.6	33.0	37.8	39.0	48.6
1200	1201	2005			21.2		30.4	31.0	34.8	37.4	52.0	64.0
1200	1201	2006			6.6		7.6	7.8	13.4	19.8	26.6	43.8
1210	1210	1979				12.6		19.6	30.2	47.6	52.4	88.2
1210	1210	1981		14.0				30.2	35.4	44.0	48.8	64.4
1210	1210	1982		15.6				40.8	82.4	84.0	84.0	84.0
1210	1210	1983			11.2			14.8	28.0	33.4	61.0	81.0
1210	1210	1984		15.8				47.0	56.8	57.8	63.0	71.8
1210	1210	1985		13.8				32.0	35.4	36.0	39.8	54.6
1210	1210	1986	11.4	16.4	20.8	23.0	27.4	38.6	44.8	45.2	48.4	49.4
1210	1210	1987	15.0	20.8	24.6	28.4	39.8	44.2	44.2	44.2	75.4	104.0
1210	1210	1988	7.1	12.1	15.7	19.3	30.5	42.4	44.6	44.6	44.6	46.0
1210	1210	1989	11.6	13.6	15.6	17.6	21.6	29.8	38.5	50.4	50.4	50.4
1210	1210	1990		16.6		28.0	38.0	48.0	58.8	63.6	63.6	78.8
1210	1210	1991		11.7		15.2	19.0	31.6	68.0	100.4	110.6	141.0
1210	1210	1992		6.6		12.8	18.3	32.8	37.9	48.6	67.4	91.4
1210	1210	1993	5.0	9.2	11.3	12.7	15.5	23.3	37.6	41.8	47.5	59.8
1210	1210	1994		11.2		14.2	17.2	27.0	40.4	47.4	50.0	57.8
1210	1210	1995		10.2		10.8	11.2	12.8	18.8	31.8	38.4	64.6
1210	1210	1996		8.2		10.8	12.8	18.2	24.0	28.4	39.8	60.8
1210	1210	1997		14.2		19.8	21.8	26.0	38.0	46.6	49.4	61.0
1210	1210	1998		11.8		19.4	27.0	40.2	63.6	74.0	74.4	74.4
1210	1210	1999		6.8		10.4	11.8	16.0	42.2	77.4	95.0	95.6
1210	1210	2000			14.6		23.4	30.4	34.6	54.6	61.2	76.6
1210	1210	2001			8.8		17.6	24.2	27.0	33.2	37.0	47.2
1210	1210	2002			12.8		19.0	24.6	37.4	40.4	48.0	65.6
1210	1210	2003			10.8		13.8	19.6	23.6	42.2	67.6	72.2
1215	1215	1992			17.0		27.6	39.4	41.0	44.6	77.6	108.6
1215	1215	1993	7.4	12.0	15.4	18.6	23.2	25.0	33.6	40.0	45.2	63.8
1215	1215	1994		6.6		10.0	13.6	17.6	27.0	29.0	52.2	59.4
1215	1215	1995					8.0	12.4	23.6	33.2	33.8	37.5
1215	1215	1996		10.4		14.2	14.4	22.2	33.6	47.2	50.6	63.8
1215	1215	1997					14.6	15.0	20.0	27.4	38.4	49.6
1215	1215	1998					24.4	34.6	49.8	50.0	52.2	54.2
1215	1215	1999					17.4	26.6	40.2	56.0	76.6	78.2
1215	1215	2000			9.8		16.4	19.0	38.8	47.6	75.0	87.2
1215	1215	2001			13.6		24.0	39.4	42.0	42.0	50.4	55.4
1215	1215	2002			17.4		27.6	31.0	32.2	32.2	37.6	44.4
1215	1215	2003			13.8		21.4	32.6	38.8	39.8	52.2	55.4
1215	1215	2004			11.6		17.2	26.2	33.4	41.4	42.8	43.4
1215	1215	2005			17.4		29.4	44.4	65.4	71.2	71.4	71.4
1220	1220	1976			16.6			47.8	47.8	47.8	53.2	60.0

Codice_orig	Codice	Anno	5 min	10 min	15 min	20 min	30 min	1 ora	3 ore	6 ore	12 ore	24 ore
1220	1220	1977			10.0			19.6	32.8	34.4	44.4	71.0
1220	1220	1978			13.4			18.2	30.0	33.0	33.0	48.8
1220	1220	1979				4.6		11.8	27.4	41.9	47.6	58.6
1220	1220	1980			10.6			26.0	27.6	29.0	36.2	41.0
1220	1220	1981		15.6				27.4	32.4	36.0	40.8	57.8
1220	1220	1982				15.2		22.6	31.2	44.7	66.4	69.9
1220	1220	1983				5.4		13.2	19.4	28.0	45.3	57.2
1220	1220	1984						14.6	29.0	40.4	43.2	46.6
1220	1220	1985			13.2			22.2	28.4	29.8	40.8	40.8
1220	1220	1986		10.0	10.2	11.2	14.2	18.0	26.2	29.6	35.2	41.4
1220	1220	1987	10.6	16.8	20.6	22.4	26.0	28.4	28.4	44.8	62.4	88.6
1220	1220	1989	4.4	4.8	5.2	6.9	10.1	15.8	27.4	30.0	43.8	44.4
1220	1220	1990		7.8		11.0	14.2	22.4	32.0	32.4	45.8	56.2
1220	1220	1991		11.0		13.0	15.8	23.0	48.6	65.4	77.8	102.6
1220	1220	1992		9.2		14.2	19.2	33.0	35.4	37.2	54.0	84.0
1220	1220	1993	3.1	6.3	8.8	11.2	14.7	23.1	31.7	51.4	56.3	83.6
1220	1220	1994		7.8		11.8	14.8	28.8	50.2	65.6	65.8	78.8
1220	1220	1995		10.6		12.6	14.6	22.6	26.4	29.4	33.4	54.6
1220	1220	1996		10.4		11.4	12.4	15.4	27.4	36.8	51.6	56.6
1220	1220	1997		6.8		11.2	13.2	19.2	35.4	40.4	41.2	46.8
1220	1220	1998		10.6		11.6	12.6	15.6	26.6	40.6	45.8	46.0
1220	1220	1999			7.0		9.4	14.6	31.8	53.2	67.4	69.2
1220	1220	2000			9.0		10.0	13.2	25.8	29.6	41.0	52.6
1220	1220	2001			8.2		14.8	19.0	21.4	23.4	27.8	32.8
1220	1220	2002			13.0		17.0	23.0	26.6	27.6	33.6	39.8
1220	1220	2003			17.8		18.0	18.2	18.6	20.4	29.4	31.2
1225	1225	1992			15.2		23.8	36.4	41.8	47.0	57.6	87.8
1225	1225	1993	8.8	12.6	16.0	18.2	20.0	21.4	33.2	42.2	47.2	57.6
1225	1225	1994		5.4		9.2	12.6	18.0	29.4	33.0	54.2	62.0
1225	1225	1995					7.6	9.8	23.5	35.1	35.9	42.2
1225	1225	1996		6.6		11.6	12.0	16.0	29.6	39.6	47.4	57.0
1225	1225	1997					15.2	20.8	32.2	36.2	36.6	44.0
1225	1225	1998					16.2	24.8	28.8	33.0	39.0	39.4
1225	1225	1999					12.4	15.8	36.4	60.8	79.0	81.0
1225	1225	2000			12.6		15.8	18.2	24.4	30.0	48.6	59.2
1225	1225	2001			12.0		16.6	17.8	24.9	25.2	30.1	32.2
1225	1225	2002			11.6		13.6	22.8	23.8	28.6	37.0	53.8
1225	1225	2003			7.0		9.0	14.2	25.6	38.8	54.8	56.8
1225	1225	2004			20.8		30.0	42.4	50.2	53.8	56.2	56.4
1225	1225	2005			13.4		20.0	28.2	44.6	47.8	49.5	57.8
1230	1230	1928					15.1	19.0	33.6	42.5	60.8	65.8
1230	1230	1930	5.8	12.3		14.0		28.0	29.2	29.2	30.4	43.2
1230	1230	1931		13.4			17.6	23.0	36.4	36.8	43.6	45.8
1230	1230	1932		12.8		20.0	27.2	30.8	40.8	68.0	77.0	77.0
1230	1230	1933						50.7	73.1	83.2	87.9	88.9
1230	1230	1934					23.2	33.2	48.0	60.6	78.6	84.4
1230	1230	1935					28.4	50.0	83.6	92.8	92.8	105.8
1230	1230	1936					22.4	32.0	32.6	50.0	71.6	104.0
1230	1230	1937					25.6	28.2	54.2	69.2	81.2	81.6
1230	1230	1938					12.0	21.0	28.8	43.2	53.6	67.0
1230	1230	1939					19.4	20.0	29.4	38.8	47.6	73.2
1230	1230	1940					17.0	17.4	24.6	40.4	58.4	65.2
1230	1230	1941					20.0	25.4	36.2	36.2	64.8	73.8
1230	1230	1942						18.2	36.8	37.2	43.0	60.8
1230	1230	1944						21.0	25.0	39.0	49.0	62.8

Codice_orig	Codice	Anno	5 min	10 min	15 min	20 min	30 min	1 ora	3 ore	6 ore	12 ore	24 ore
1230	1230	1945						24.4	24.4	24.4	34.2	56.4
1230	1230	1947						33.8	34.0	36.6	39.4	42.8
1230	1230	1949						25.8	42.4	50.6	53.8	60.8
1230	1230	1950						22.6	34.4	39.6	46.0	63.2
1230	1230	1951				21.6		21.8	35.2	47.0	54.0	68.6
1230	1230	1952				18.0		21.4	33.2	41.6	43.4	45.2
1230	1230	1953						36.6	50.6	51.4	69.0	89.2
1230	1230	1955				20.8		20.8	20.8	26.4	38.0	41.4
1230	1230	1956		7.0				12.0	21.0	27.0	34.2	41.4
1230	1230	1957					18.0	20.8	26.4	35.8	43.6	61.2
1230	1230	1958					22.0	27.0	54.0	62.0	68.2	75.0
1230	1230	1959				27.4		27.4	32.2	40.8	42.6	53.4
1230	1230	1960					23.8	31.6	34.4	56.0	72.0	77.2
1230	1230	1961					20.0	20.6	25.8	27.6	32.6	50.4
1230	1230	1962		14.0				14.0	27.0	40.2	51.4	54.0
1230	1230	1963			15.8			19.0	32.8	49.6	64.0	65.8
1230	1230	1964			20.0			33.0	38.6	39.8	39.8	55.2
1230	1230	1965		11.0				20.0	42.0	65.4	94.4	125.4
1230	1230	1966		12.0		12.0		19.0	40.0	62.0	86.0	145.0
1230	1230	1967		20.0				25.0	26.0	38.4	42.4	49.4
1230	1230	1968		22.0				34.0	50.6	50.6	56.2	63.0
1230	1230	1969					27.0	44.0	49.4	54.4	55.8	63.8
1230	1230	1970				24.0		49.0	54.6	54.6	62.0	65.0
1230	1230	1971		13.0				19.6	25.0	32.0	58.4	66.2
1230	1230	1972				18.0		23.4	29.2	40.2	46.0	56.8
1230	1230	1973			18.6			40.0	47.2	47.2	59.2	63.0
1230	1230	1974			18.0			33.0	33.2	33.2	33.2	35.6
1230	1230	1975			11.6			12.6	21.2	32.2	51.4	66.0
1230	1230	1976			14.4			37.0	57.2	61.0	61.0	67.2
1230	1230	1977			14.8			18.0	23.6	32.8	50.4	65.6
1230	1230	1978			14.2			30.0	36.0	39.4	40.4	54.6
1230	1230	1979				12.8		21.2	24.2	42.8	48.2	81.2
1230	1230	1980		10.2				12.2	22.6	29.4	36.2	43.8
1230	1230	1981		13.6				30.4	45.4	52.0	63.4	79.2
1230	1230	1982		16.8				50.0	98.0	98.4	98.4	98.4
1230	1230	1983			12.0			15.0	23.4	40.2	55.8	67.8
1230	1230	1985			11.6			29.0	36.0	37.2	38.8	40.6
1230	1230	1986			10.2	11.4	15.8	21.0	25.8	31.4	42.2	45.6
1230	1230	1987	14.6	15.8	17.0	18.2	21.2	34.2	42.8	42.8	43.0	43.0
1230	1230	1988	0.6	1.1	1.6	2.2	3.3	6.5	18.2	26.9	35.5	38.4
1230	1230	1989	5.0	9.0	12.5	15.6	20.7	27.3	42.4	46.2	47.0	47.2
1230	1230	1990		6.4		10.6	11.6	14.6	19.1	29.7	37.8	74.7
1230	1230	1991		9.0		11.2	13.2	23.4	41.4	60.8	80.0	83.6
1230	1230	1992		11.8		15.0	18.4	25.8	35.6	49.6	54.0	79.8
1230	1230	1993		6.5		12.7	16.1	31.6	45.9	48.3	50.9	64.2
1230	1230	1994		10.8		16.2	20.2	30.4	37.4	44.4	44.4	72.0
1230	1230	1995		5.2		7.8	10.6	15.2	22.4	34.4	40.4	69.4
1230	1230	1996		7.8		10.6	14.0	23.8	32.6	38.4	44.6	55.6
1230	1230	1997		8.6		11.6	14.6	22.6	43.0	53.4	55.2	55.2
1230	1205	1998					24.0	47.6	59.4	68.6	69.0	69.2
1230	1230	1999		6.0		9.4	12.4	17.8	43.2	76.6	99.6	99.6
1230	1205	2000			29.4		38.2	39.4	40.2	72.8	74.0	79.2
1230	1230	2001			4.8		8.8	8.8	9.0	9.6	10.4	11.6
1230	1205	2002			12.2		16.0	17.0	26.0	27.8	39.4	46.8
1230	1205	2004			4.6		7.2	11.6	20.0	27.0	30.4	31.6

Codice_orig	Codice	Anno	5 min	10 min	15 min	20 min	30 min	1 ora	3 ore	6 ore	12 ore	24 ore
1230	1205	2005			16.2		16.4	19.8	29.8	48.6	69.4	71.6
1240	1240	1950						30.0	54.4	67.6	89.0	91.6
1240	1240	1951				30.0	35.2	37.6	77.6	114.8	141.8	164.8
1240	1240	1952	12.0				31.0	45.0	93.4	160.6	185.0	200.6
1240	1240	1953					35.0	38.0	55.6	63.8	65.8	73.8
1240	1240	1954			24.8			25.2	57.0	73.4	88.6	92.4
1240	1240	1955				20.0		25.2	40.0	55.4	102.8	132.2
1240	1240	1956		10.0				20.0	22.0	36.8	52.0	65.8
1240	1240	1957			16.0			19.4	32.8	35.2	46.0	73.6
1240	1240	1958					14.0	15.8	38.0	48.8	59.4	91.8
1240	1240	1959				23.0		36.0	70.0	84.8	96.0	146.2
1240	1240	1960				23.8		26.4	42.0	68.0	88.0	95.0
1240	1240	1961				17.4		25.0	36.6	42.8	53.8	74.8
1240	1240	1962		15.6				24.0	35.6	46.6	70.8	82.6
1240	1240	1963				17.0		22.2	36.4	46.0	53.0	79.6
1240	1240	1964			22.0			29.4	46.0	60.2	88.0	111.0
1240	1240	1965		10.0				29.0	40.0	73.0	113.4	142.8
1240	1240	1966		14.0				34.0	53.0	68.4	122.2	190.2
1240	1240	1967					32.0	38.0	55.2	85.0	102.8	128.8
1240	1240	1968		15.0				26.0	41.0	59.0	78.0	121.0
1240	1240	1969		10.6				24.0	32.8	49.6	72.2	94.4
1240	1240	1970		18.0				30.0	36.0	46.4	62.8	94.0
1240	1240	1971		16.0				31.4	31.4	35.0	38.0	78.8
1240	1240	1972				18.8		30.2	62.4	90.4	123.0	125.4
1240	1240	1973				30.2		69.8	77.0	77.2	77.2	77.4
1240	1240	1974			13.8			19.4	30.4	45.0	54.2	61.2
1240	1240	1975			14.4			17.8	24.0	44.0	74.0	98.2
1240	1240	1976			19.0			21.4	44.2	69.4	93.2	109.0
1240	1240	1977		12.8				36.0	42.0	65.0	105.6	120.4
1240	1240	1978			14.0			20.4	27.8	35.2	52.0	100.4
1240	1240	1979			11.4			31.2	57.2	63.6	83.6	139.4
1240	1240	1980			16.0			19.2	30.2	55.8	64.4	77.2
1240	1240	1981				27.0		30.6	34.0	49.2	87.0	129.4
1240	1240	1982			14.4			18.4	32.4	40.2	63.0	80.4
1240	1240	1983				18.0		26.6	26.8	40.4	57.0	70.8
1240	1240	1984		14.0				25.0	50.0	75.6	92.0	92.4
1240	1240	1985			18.2			34.6	45.8	54.0	56.2	76.2
1240	1240	1990		7.4		8.4	9.4	16.0	36.0	61.8	80.2	101.0
1240	1240	1991		6.6		11.6	15.6	27.6	50.2	74.6	125.2	135.8
1240	1240	1992		12.8		22.2	27.8	38.2	51.6	52.8	68.8	74.2
1240	1240	1993		7.8		12.8	16.0	25.8	54.4	66.6	85.6	92.4
1240	1240	1994		10.2		11.0	13.6	19.0	44.8	69.8	80.6	101.4
1240	1240	1995		4.2		8.2	10.8	16.2	35.0	62.8	80.2	119.8
1240	1240	1996		10.0		19.6	23.4	33.2	42.4	64.6	96.6	143.0
1240	1240	1997		8.8		16.4	23.2	39.6	50.2	50.2	57.2	95.8
1240	1240	1998		11.6		16.4	17.4	20.8	43.0	71.8	72.4	84.0
1240	1240	1999			12.0		16.4	30.4	49.0	72.0	120.0	128.6
1240	1240	2000			14.2		22.0	33.2	61.8	74.2	111.0	155.2
1240	1240	2001			10.8		17.0	31.0	38.8	46.6	66.2	87.4
1240	1240	2002			20.0		35.2	60.4	121.0	159.4	166.2	172.2
1240	1240	2003			12.2		14.6	19.4	48.4	70.0	107.8	128.8
1260	1260	1929			15.6			32.4	41.0	41.4	44.5	58.8
1260	1257	1931		7.8		11.2	13.4	19.6	40.0	58.8	68.4	69.0
1260	1257	1932		13.0		25.4	14.9	81.0	131.0	150.8	151.6	168.2
1260	1257	1933					20.0	29.0	46.2	52.6	53.4	67.4

Codice_orig	Codice	Anno	5 min	10 min	15 min	20 min	30 min	1 ora	3 ore	6 ore	12 ore	24 ore
1260	1257	1934						20.2	25.4	42.6	57.8	65.0
1260	1257	1935						31.3	63.5	74.8	74.8	113.4
1260	1257	1936					17.8	23.0	25.0	41.0	59.6	86.0
1260	1257	1937					13.6	23.6	34.6	42.8	53.8	75.8
1260	1257	1938					27.0	33.0	42.4	48.4	53.0	67.2
1260	1257	1939				12.0	15.0	47.2	57.0	77.8	80.0	80.0
1260	1257	1940					33.6	38.0	56.0	71.4	82.8	113.8
1260	1257	1941					14.2	15.6	24.0	38.0	52.8	72.8
1260	1257	1942						28.0	57.6	66.8	67.2	86.4
1260	1260	1944						15.4	21.0	22.0	56.8	58.4
1260	1260	1945						17.0	22.8	32.4	37.4	50.4
1260	1260	1946						28.2	32.6	49.0	80.8	90.8
1260	1260	1947						23.2	34.0	43.6	71.0	101.0
1260	1260	1948						25.2	34.6	48.2	58.8	64.4
1260	1260	1949						23.0	31.6	36.4	58.0	60.6
1260	1258	1950						39.0	63.6	83.2	97.6	97.8
1260	1258	1951			10.8			25.8	38.6	43.0	75.2	100.6
1260	1258	1952					50.0	74.0	106.2	132.6	134.2	138.8
1260	1258	1953			21.0			31.6	34.2	34.2	55.0	78.2
1260	1258	1954					16.0	19.2	31.0	39.6	62.4	77.4
1260	1258	1955				30.0		39.6	54.0	59.4	61.4	81.6
1260	1258	1956					6.0	11.8	22.0	33.0	57.4	76.0
1260	1260	1966						29.0	52.0	80.0	114.6	184.0
1260	1260	1979			10.6			23.6	50.6	63.0	63.6	92.8
1260	1260	1980			9.6			20.2	41.6	60.0	68.8	68.8
1260	1260	1981			19.0			22.4	29.4	33.8	52.8	106.2
1260	1260	1982		10.2				28.0	29.2	32.0	55.0	70.4
1260	1260	1983		17.0				27.2	30.0	46.0	75.0	96.8
1260	1260	1984		14.0				35.2	52.2	52.8	54.2	65.6
1260	1260	1985			18.0			37.8	45.4	46.6	46.6	63.0
1260	1260	1987		11.2	16.8	21.6	29.2	40.4	45.2	56.0	92.4	113.8
1260	1260	1988	1.7	3.3	5.0	6.7	9.1	11.4	24.6	31.9	37.4	40.2
1260	1260	1989	7.1	9.9	10.7	12.0	16.8	22.9	43.0	54.4	67.5	75.4
1260	1260	1990		3.4		6.6	9.4	15.8	30.8	32.6	46.2	68.8
1260	1260	1991		6.2		9.2	12.0	16.2	38.8	61.0	78.0	81.6
1260	1260	1992		8.2		15.6	22.0	33.4	56.2	61.2	63.8	87.6
1260	1260	1993	10.6	12.0	13.4	14.8	17.5	21.0	40.4	65.5	78.6	82.0
1260	1260	1994		6.2		9.4	12.6	20.0	39.2	44.2	57.2	62.2
1260	1260	1995		10.8		12.8	14.8	20.8	38.0	48.2	64.0	86.4
1260	1260	1996		11.6		13.8	15.8	21.4	24.6	45.6	69.6	94.6
1260	1260	1997		6.2		11.6	15.6	21.2	26.6	32.6	37.6	44.8
1260	1260	1998		18.6		20.4	21.2	23.2	37.6	44.4	44.4	52.0
1260	1261	1999					19.8	22.6	52.3	84.5	99.3	99.9
1260	1261	2000			11.8		23.6	25.4	33.8	52.7	70.9	126.7
1260	1261	2002			17.4		24.6	29.2	58.2	59.8	66.3	74.4
1260	1261	2003			8.6		12.2	19.2	49.0	74.6	84.6	101.2
1260	1261	2004			13.6		19.6	38.8	74.4	100.4	103.2	103.2
1260	1261	2005			14.6		21.6	31.0	38.8	56.3	68.3	76.2
1263	1263	1996		11.0		20.2	23.2	28.6	54.2	64.4	98.8	137.6
1263	1263	1997					15.0	19.2	27.2	34.5	38.9	52.8
1263	1263	1998					34.8	47.0	68.8	84.2	101.6	140.0
1263	1263	1999					21.2	40.0	52.4	74.6	85.5	88.2
1263	1263	2000			33.2		48.2	56.6	79.6	91.8	92.4	143.8
1263	1263	2001			6.8		12.4	16.4	32.4	41.0	51.0	82.6
1263	1263	2002			14.2		22.6	30.7	52.1	53.5	72.0	82.0

Codice_orig	Codice	Anno	5 min	10 min	15 min	20 min	30 min	1 ora	3 ore	6 ore	12 ore	24 ore
1263	1263	2003			11.4		15.0	21.0	44.8	78.0	99.8	118.6
1263	1263	2004			11.2		15.2	25.2	41.4	49.6	51.8	51.8
1263	1263	2005			9.0		13.8	16.8	28.2	44.2	49.6	54.6
1276	1276	1981			17.2			24.6	25.0	34.0	52.8	77.0
1276	1276	1982		15.2				30.0	74.4	74.4	74.4	74.4
1276	1276	1983		14.0				22.8	29.0	48.0	64.0	67.4
1276	1276	1984						42.0	58.4	60.0	64.0	74.2
1276	1276	1985			16.0			36.8	47.0	47.2	47.8	47.8
1276	1276	1988	5.6	10.4	12.4	14.4	18.4	24.5	33.0	39.7	49.3	51.8
1276	1276	1989	11.0	12.5	14.0	15.5	18.6	25.8	44.3	53.4	58.6	64.0
1276	1276	1990		8.2		11.8	13.6	18.8	35.6	50.2	60.4	73.2
1276	1276	1991		9.4		12.8	17.6	27.4	45.0	85.6	100.6	131.0
1276	1276	1992		9.8		13.0	16.2	31.4	32.0	50.4	63.0	81.4
1276	1276	1993		6.4		11.0	13.2	20.0	42.4	53.8	58.2	61.2
1276	1276	1994		5.2		9.6	12.2	19.0	35.4	38.6	39.0	64.0
1276	1276	1995		10.2		11.8	13.2	17.4	20.8	27.0	44.4	50.8
1276	1276	1996		4.0		7.8	9.4	12.8	18.6	30.8	38.0	57.0
1276	1276	1997		14.8		22.6	32.6	42.4	44.0	44.0	44.4	44.4
1276	1276	1998		12.0		15.0	18.2	33.4	59.6	67.4	68.2	68.2
1276	1276	1999			12.0		15.0	25.0	57.0	86.8	107.8	109.8
1276	1276	2000			11.0		12.4	15.4	25.0	35.0	52.0	75.0
1276	1276	2001			11.2		15.6	22.8	31.0	35.0	35.2	52.0
1276	1276	2002			13.8		18.8	33.4	39.8	40.6	49.8	76.2
1276	1276	2003			23.8		31.2	31.2	31.8	43.2	64.0	69.8
1276	1269	2004			10.0		14.6	21.8	40.8	45.0	45.2	45.2
1276	1269	2005			17.6		22.2	28.2	39.3	63.9	85.7	88.3
1280	1280	1988	10.3	11.5	12.9	14.5	17.7	22.1	25.1	37.0	57.6	57.6
1280	1280	1989	8.1	10.4	10.7	11.1	11.9	14.1	22.7	42.5	54.2	59.3
1280	1280	1990		10.0		10.6	11.4	13.4	23.6	33.4	47.8	61.8
1280	1280	1991		7.8		14.0	17.4	25.6	55.4	81.6	90.2	109.8
1280	1280	1992		8.8		12.4	15.6	19.8	28.8	38.4	53.8	82.8
1280	1280	1993		3.0		6.0	9.0	15.2	17.6	29.8	37.8	51.2
1280	1280	1994		10.2		11.4	15.2	23.6	34.4	54.2	55.4	56.4
1280	1281	1995		3.6		7.0	9.2	13.0	22.6	34.4	38.8	42.6
1280	1281	1996		5.6		9.8	10.6	13.0	22.4	32.8	43.0	54.8
1280	1280	1997		11.4		18.6	22.0	32.0	43.6	64.6	66.6	77.0
1280	1212	1998					29.6	30.4	32.6	35.4	42.8	48.8
1280	1212	1999					18.6	20.4	45.2	74.4	92.2	94.0
1280	1212	2000			11.4		15.6	17.4	25.8	30.8	31.2	41.6
1280	1212	2001			20.1		26.9	29.1	41.5	41.5	41.5	63.1
1280	1212	2002			9.6		11.8	16.0	16.2	17.4	20.8	27.4
1280	1212	2003			21.8		29.2	32.0	33.8	37.8	55.0	57.0
1280	1212	2004			13.4		19.4	29.4	39.4	41.8	43.4	43.6
1280	1212	2005			13.6		16.4	20.8	28.6	33.3	47.5	52.4

DATI PLUVIOMETRICI RICOSTRUITI

Codice_orig	Codice	Anno	5 min	10 min	15 min	20 min	30 min	1 ora	3 ore	6 ore	12 ore	24 ore
911	911	1992	8.4	15.2	20.4	22.0	29.0	36.2	39.2	44.2	74.2	103.8
911	911	1993	9.6	12.8	16.2	18.4	23.8	46.2	57.4	59.4	60.2	60.2
911	911	1994	6.9	11.6	15.7	19.4	23.6	39.4	49.8	49.8	50.0	71.0
911	911	1995	8.3	11.0	12.2	13.2	14.0	16.8	30.0	47.0	54.0	67.8
911	911	1996	6.1	9.0	11.3	13.2	14.4	18.8	30.0	40.2	55.4	83.2
911	911	1997	6.7	10.7	14.0	17.0	22.2	35.2	63.6	76.4	76.4	76.6
911	911	1998	5.9	9.9	13.3	16.5	22.4	37.6	55.0	65.9	81.4	99.0
911	911	1999	6.3	9.6	12.3	14.6	18.6	28.2	45.4	58.6	80.2	93.8
911	911	2000	6.3	9.0	11.0	12.7	15.6	18.0	32.2	41.2	63.2	78.4
911	911	2001	8.5	11.2	13.2	13.3	13.4	15.2	28.2	35.6	45.5	57.4
911	911	2002	7.2	13.2	19.0	24.5	35.2	37.4	42.0	42.4	45.0	62.0
911	911	2003	15.2	20.1	23.6	25.3	27.8	32.2	32.8	41.4	57.0	58.8
911	911	2004	6.6	9.1	11.0	12.6	15.2	16.0	23.6	32.4	36.0	43.2
911	911	2005	3.8	5.4	6.6	7.6	9.4	15.6	31.0	48.0	61.4	76.1
921	921	1992	7.8	12.6	17.2	20.6	23.8	31.0	41.2	44.8	68.0	98.0
921	921	1993	11.4	15.8	17.6	17.8	21.2	30.0	47.0	50.4	59.0	70.4
921	921	1994	7.4	13.6	19.4	25.0	31.8	49.4	77.6	77.8	77.8	80.2
921	921	1995	9.2	12.2	13.8	15.0	20.4	22.0	29.0	35.4	47.6	88.4
921	921	1996	6.3	9.8	12.7	15.2	19.6	21.2	28.4	46.0	64.8	101.6
921	921	1997	9.8	13.2	15.6	17.7	21.0	28.2	36.4	37.4	40.2	44.6
921	921	1998	14.7	19.3	22.7	25.5	30.0	32.6	50.4	62.2	77.6	126.2
921	921	1999	7.8	11.3	14.0	16.3	20.2	29.2	38.3	56.0	95.9	99.7
921	921	2000	5.2	9.1	12.6	15.8	21.9	21.9	36.2	47.0	73.2	90.2
921	921	2001	8.9	11.9	14.0	15.8	18.6	25.4	32.8	34.2	51.6	72.0
921	921	2002	4.8	8.6	12.2	15.6	22.0	28.8	34.4	35.2	49.2	60.8
921	921	2003	7.4	14.0	20.4	26.6	38.6	56.6	63.6	63.6	65.8	82.6
921	921	2005	7.2	9.5	11.2	12.5	14.6	18.4	31.4	54.0	62.6	90.8
1147	1147	1992	8.9	12.1	14.6	16.6	20.0	28.2	34.4	38.0	63.4	91.0
1147	1147	1993	9.8	14.8	16.4	18.6	20.8	27.6	48.4	57.4	61.2	62.4
1147	1147	1994	0.7	1.5	2.2	2.9	4.4	8.8	16.2	22.0	25.2	25.2
1147	1147	1995	6.3	8.4	9.9	11.1	13.0	15.6	22.4	34.4	35.4	44.2
1147	1147	1996	7.7	11.8	15.2	18.2	20.4	21.2	30.4	36.0	43.4	54.0
1147	1147	1997	5.1	7.4	9.2	10.7	13.2	19.0	29.8	31.8	33.5	42.2
1147	1147	1998	4.6	7.9	10.9	13.6	18.6	31.8	40.6	44.0	44.2	44.2
1147	1147	1999	3.9	5.9	7.6	9.0	11.4	17.2	31.7	54.5	72.7	73.7
1147	1147	2000	7.1	9.8	11.8	13.5	16.2	18.4	24.6	28.6	48.4	57.4
1147	1228	2001	6.3	9.5	12.0	14.2	18.0	22.6	29.8	29.8	38.2	44.6
1147	1228	2002	7.8	12.1	15.6	18.7	24.2	33.2	35.4	35.4	35.4	44.6
1147	1147	2003	10.5	16.4	21.4	25.8	33.6	47.4	56.2	57.4	57.4	59.6
1147	1147	2004	6.7	10.5	13.6	16.4	21.2	37.0	50.6	55.8	57.8	58.2
1147	1147	2005	9.7	14.6	18.6	22.0	28.0	42.6	72.6	76.6	76.6	76.6
1150	1150	1940	6.7	9.8	12.3	14.4	18.0	26.4	51.6	85.6	130.2	176.8
1150	1150	1941	10.7	14.2	16.7	18.7	22.0	22.0	30.0	48.2	63.8	108.0
1150	1150	1942	9.5	12.5	14.7	16.5	19.4	25.6	35.6	53.8	62.0	101.6
1150	1150	1943	15.7	20.7	24.4	27.3	32.1	42.4	45.8	52.0	77.0	87.2
1150	1150	1946	2.2	3.7	5.0	6.3	8.6	14.6	34.0	48.0	57.6	84.0
1150	1150	1947	2.6	4.4	6.0	7.4	10.1	17.0	39.0	56.2	66.4	81.6
1150	1150	1948	3.0	4.5	5.7	6.8	8.7	13.2	25.6	47.6	71.2	92.2
1150	1150	1949	4.7	7.0	8.9	10.5	13.3	20.0	38.0	55.0	59.8	93.4
1150	1150	1950	10.7	14.2	16.7	18.7	22.0	29.0	43.0	56.4	90.8	90.8
1150	1150	1951	15.6	20.6	24.3	27.2	32.0	39.0	67.6	79.0	115.0	150.6
1150	1150	1952	5.0	10.0	15.0	20.0	30.0	40.0	87.0	149.6	159.4	169.0
1150	1150	1953	11.9	15.7	18.5	20.7	24.4	32.2	45.0	66.6	79.8	99.4
1150	1150	1954	12.6	16.6	19.5	21.9	25.8	34.0	40.4	45.0	65.2	84.6
1150	1150	1955	9.9	13.9	17.0	19.6	24.0	33.8	47.6	52.0	78.4	117.0

Codice_orig	Codice	Anno	5 min	10 min	15 min	20 min	30 min	1 ora	3 ore	6 ore	12 ore	24 ore
1150	1150	1956	8.2	10.8	12.8	14.3	16.8	22.2	25.2	43.0	67.6	92.8
1150	1150	1957	6.8	9.0	10.6	11.9	14.0	18.0	33.0	41.2	55.0	87.0
1150	1150	1958	8.9	14.2	18.7	22.8	30.0	48.0	58.8	65.2	68.4	109.0
1150	1150	1959	6.8	10.3	13.2	15.7	20.0	30.4	45.4	65.6	90.0	150.6
1150	1150	1960	10.3	13.6	16.0	16.5	17.3	18.6	41.0	64.0	90.0	108.2
1150	1150	1961	8.3	11.0	13.0	14.6	17.3	23.0	34.0	56.6	80.0	123.0
1150	1150	1962	6.3	8.3	9.8	11.0	12.3	15.0	32.0	42.0	58.0	76.6
1150	1150	1963	12.3	16.2	19.1	21.4	25.2	25.2	45.0	64.0	102.4	125.0
1150	1150	1964	9.1	12.0	13.9	15.4	17.9	23.0	37.0	43.4	74.0	96.4
1150	1150	1965	13.2	17.4	20.5	23.0	24.4	27.0	50.0	70.0	95.0	130.0
1150	1150	1966	8.3	11.0	12.6	13.8	15.8	19.8	38.6	69.0	114.0	190.0
1150	1150	1967	12.9	17.0	17.6	18.1	18.8	20.0	55.0	66.4	98.0	150.0
1150	1150	1968	16.7	22.0	25.8	29.0	30.8	34.2	41.0	60.0	92.0	140.0
1150	1150	1969	6.4	10.7	14.4	17.8	24.0	40.0	48.2	60.0	106.6	199.8
1150	1150	1970	8.3	11.0	12.6	13.9	15.9	20.0	25.8	35.0	70.0	100.8
1150	1150	1971	12.6	16.7	19.6	22.0	23.5	26.4	35.0	44.0	71.0	125.2
1150	1150	1972	10.3	13.6	16.0	18.0	21.2	28.0	31.2	37.2	70.0	121.2
1150	1150	1973	11.1	14.7	17.3	19.4	22.2	28.0	48.2	57.2	62.8	94.4
1150	1150	1974	6.1	8.9	11.1	13.0	16.3	23.8	50.2	79.0	114.6	123.6
1150	1150	1975	5.2	7.6	9.5	11.2	14.0	20.6	27.6	46.0	77.0	116.8
1150	1150	1976	11.6	15.3	18.0	19.3	21.4	25.4	46.4	72.0	99.0	118.0
1150	1150	1977	9.2	12.6	15.2	17.4	20.9	28.8	46.6	92.0	136.0	141.0
1150	1150	1978	4.9	7.9	10.6	13.0	17.4	28.4	45.2	56.2	67.6	110.0
1150	1150	1979	6.8	9.9	12.4	14.5	18.1	26.4	52.4	62.2	81.2	145.4
1150	1150	1980	9.3	13.6	17.0	19.9	25.0	36.6	44.0	60.4	93.6	112.4
1150	1150	1981	8.9	11.8	13.2	14.2	15.9	19.2	30.0	48.0	81.6	122.2
1150	1150	1982	12.3	16.4	19.4	21.8	25.7	34.2	36.6	67.8	113.8	147.0
1150	1150	1984	12.6	17.0	20.2	22.9	27.3	36.8	62.0	64.8	69.0	94.6
1150	1150	1985	9.9	14.6	18.3	21.6	27.1	40.0	44.2	48.0	66.4	89.6
1150	1150	1986	7.7	10.2	11.2	12.2	14.2	15.6	22.2	35.4	64.2	77.6
1150	1150	1987	11.8	14.6	17.8	19.8	23.8	33.0	44.0	60.8	82.8	99.4
1150	1150	1988	5.4	9.7	13.3	16.9	21.9	28.7	31.8	56.2	72.1	75.8
1150	1150	1990	8.3	11.0	11.8	12.4	13.6	17.4	32.0	41.2	43.6	82.0
1150	1150	1991	12.7	16.8	17.3	17.6	17.8	18.0	39.2	69.6	101.4	120.6
1150	1150	1992	11.7	15.4	17.4	19.0	22.6	37.8	51.6	67.2	77.4	82.0
1150	1150	1993	4.4	6.8	8.7	10.4	11.6	18.4	39.8	59.0	71.4	79.4
1150	1150	1994	8.2	10.8	11.7	12.4	14.0	19.8	44.6	73.8	99.6	99.8
1150	1150	1995	2.1	4.0	5.9	7.8	10.6	14.6	32.2	54.2	77.0	95.2
1150	1150	1996	2.3	4.4	6.5	8.6	9.2	12.4	31.6	56.2	90.2	141.0
1150	1150	1997	4.6	7.4	9.7	11.8	13.8	20.6	40.8	44.6	53.4	88.8
1150	1150	1998	2.3	4.2	6.0	7.8	11.2	17.2	30.0	45.0	80.6	115.8
1150	1150	1999	7.5	9.9	11.6	12.5	13.8	17.6	37.2	61.0	110.2	132.2
1150	1151	2000	8.2	11.9	14.8	17.2	21.4	25.2	38.8	62.6	94.6	124.6
1150	1151	2001	8.9	13.0	16.2	18.9	23.6	29.2	39.0	54.8	62.2	96.6
1150	1151	2002	10.1	13.7	16.4	18.6	22.2	30.4	55.8	65.2	82.8	92.0
1150	1151	2003	3.9	7.2	10.2	13.1	18.6	22.8	31.8	50.8	72.2	85.8
1150	1151	2004	12.1	16.5	19.8	22.5	27.0	46.2	63.8	76.0	82.6	105.2
1150	1151	2005	5.0	8.3	11.2	13.8	18.6	21.4	32.2	56.0	74.0	110.4
1170	1170	1952	10.6	14.0	15.7	17.0	26.0	36.6	65.6	129.2	134.4	145.2
1170	1170	1953	6.8	9.0	10.6	11.9	14.0	14.8	34.0	39.0	57.0	71.8
1170	1170	1954	4.5	6.0	6.9	7.6	8.7	11.0	25.0	34.0	50.2	58.6
1170	1170	1955	9.8	12.9	15.2	17.0	20.0	23.6	37.0	42.0	68.2	121.0
1170	1170	1956	9.2	12.2	12.4	12.5	12.7	13.0	21.6	38.6	45.2	59.4
1170	1170	1958	24.1	31.8	34.0	35.7	38.3	43.0	51.6	69.6	82.0	84.2
1170	1170	1959	16.2	22.0	26.4	30.0	36.0	49.0	75.4	82.4	88.0	114.4

Codice_orig	Codice	Anno	5 min	10 min	15 min	20 min	30 min	1 ora	3 ore	6 ore	12 ore	24 ore
1170	1170	1960	9.6	12.7	15.0	16.9	20.0	26.6	31.8	55.0	76.6	91.0
1170	1170	1961	11.4	15.0	16.8	18.2	20.4	24.8	34.0	62.0	99.4	133.2
1170	1170	1962	2.8	4.1	5.1	6.0	7.5	11.0	25.6	31.6	46.0	68.0
1170	1170	1963	8.1	12.3	15.7	18.8	24.0	36.6	42.0	74.8	124.8	144.0
1170	1170	1964	11.2	18.3	24.5	30.0	40.0	65.4	73.4	79.2	79.4	82.0
1170	1170	1965	13.8	18.2	21.4	24.0	26.1	30.0	40.0	66.0	91.2	124.6
1170	1170	1967	12.2	16.1	18.9	21.3	25.0	28.0	31.0	43.0	66.4	92.0
1170	1170	1968	18.2	24.0	25.4	26.4	27.9	30.6	33.4	53.6	82.6	128.0
1170	1170	1969	10.4	14.0	16.6	18.8	22.3	30.0	38.0	47.0	52.4	58.4
1170	1170	1970	11.4	15.0	16.3	17.3	18.9	21.8	27.0	46.0	69.4	101.0
1170	1170	1971	11.1	14.6	16.9	18.7	21.7	27.8	28.6	33.0	46.0	71.6
1170	1170	1972	7.8	10.3	12.1	13.6	15.3	18.6	26.8	45.0	80.0	142.0
1170	1170	1973	11.8	15.6	18.4	20.6	23.0	27.8	45.2	72.6	84.8	127.4
1170	1170	1974	8.2	10.9	12.8	14.2	16.5	21.2	27.0	53.0	78.6	85.0
1170	1170	1975	11.3	15.0	17.6	18.1	18.8	20.0	34.4	53.0	89.2	126.6
1170	1165	1976	5.4	7.9	9.9	11.6	14.5	21.4	44.2	47.8	65.4	74.4
1170	1165	1977	9.9	13.1	15.4	15.6	15.8	16.2	29.2	47.0	64.0	89.8
1170	1165	1978	5.5	7.8	9.6	11.1	13.7	19.6	30.2	45.4	58.0	79.2
1170	1165	1979	4.3	6.6	8.5	10.2	13.1	20.2	43.0	50.2	86.2	133.4
1170	1170	1981	10.6	14.0	15.4	16.4	18.1	21.2	42.2	54.0	78.8	94.2
1170	1170	1982	9.8	13.4	16.1	18.3	22.0	30.0	40.2	81.6	117.0	142.2
1170	1170	1984	11.8	16.2	19.5	22.3	26.9	37.0	61.4	63.4	83.6	94.0
1170	1170	1985	8.2	11.1	13.2	15.0	17.9	24.2	42.0	46.0	53.0	53.2
1170	1170	1986	6.2	8.3	9.8	11.0	13.0	18.4	24.2	38.0	57.4	66.4
1170	1170	1987	7.7	10.2	10.8	11.4	12.6	16.2	31.2	50.8	93.6	144.0
1170	1170	1988	3.3	6.7	10.0	11.2	13.6	19.0	19.4	31.6	52.0	52.8
1170	1170	1989	13.1	17.7	30.4	32.6	36.9	56.5	113.5	135.0	135.2	135.2
1170	1170	1990	8.2	10.8	11.6	12.2	13.6	17.8	35.6	50.6	78.0	112.4
1170	1170	1991	12.6	16.6	19.4	21.6	26.6	42.8	57.4	81.6	89.8	97.2
1170	1170	1992	3.6	6.2	8.6	10.8	14.6	21.0	35.6	42.8	58.8	89.2
1170	1170	1993	7.8	10.6	12.7	14.4	18.2	23.0	44.2	57.6	68.2	73.6
1170	1170	1994	6.0	8.4	10.2	11.8	15.4	24.4	57.6	75.4	75.6	75.6
1170	1170	1995	4.7	7.4	9.6	11.6	14.8	21.4	25.0	38.8	54.0	100.4
1170	1170	1996	8.5	11.2	11.9	12.4	14.2	17.8	28.6	43.0	75.2	115.2
1170	1171	1997	6.3	9.0	11.1	12.9	16.0	23.0	34.2	49.8	53.0	77.4
1170	1171	1998	15.8	20.9	24.6	27.5	32.4	39.2	51.8	72.4	100.4	146.6
1170	1171	1999	9.0	11.9	13.9	15.6	18.4	22.8	37.7	69.7	128.1	139.1
1170	1171	2000	10.2	13.4	15.8	16.5	17.6	20.8	43.2	60.8	110.0	130.0
1170	1171	2001	3.7	6.9	10.0	13.0	18.8	26.8	31.2	45.0	56.0	89.8
1170	1171	2002	11.1	14.6	17.2	18.6	20.8	35.8	51.4	62.2	76.8	84.3
1170	1171	2003	4.1	8.0	11.8	15.6	23.0	28.8	38.0	55.4	74.2	91.0
1170	1171	2004	11.8	16.7	20.4	23.5	28.8	51.8	83.0	105.8	106.2	106.4
1170	1171	2005	8.2	10.9	12.8	14.1	16.2	19.6	34.0	57.2	63.2	83.6
1190	1190	1959	6.7	9.7	12.0	14.0	17.3	25.0	46.0	49.8	55.8	69.2
1190	1190	1960	8.4	14.1	19.1	23.6	31.9	53.4	54.6	54.8	75.0	79.8
1190	1190	1961	6.3	8.3	9.8	11.0	12.6	16.0	24.0	30.0	33.0	61.0
1190	1190	1962	9.2	12.1	14.3	16.0	17.3	19.8	27.4	45.8	63.6	70.6
1190	1190	1963	13.4	17.7	20.9	23.4	25.0	28.0	43.4	62.0	66.4	66.6
1190	1190	1964	9.1	12.0	14.0	15.5	18.1	23.4	28.0	34.2	54.2	63.2
1190	1190	1965	9.9	13.0	14.6	15.9	17.9	22.0	37.4	60.4	75.0	103.0
1190	1190	1966	9.4	13.0	15.7	18.0	21.7	30.0	44.0	64.0	91.8	151.0
1190	1190	1967	13.6	18.0	19.2	20.1	21.5	24.0	30.6	42.0	57.0	69.6
1190	1190	1968	17.8	23.5	27.6	31.0	32.1	34.0	38.2	41.4	60.0	71.4
1190	1190	1969	6.4	9.7	12.4	14.8	19.0	29.0	44.0	60.0	63.2	63.4
1190	1190	1970	3.1	5.6	7.8	10.0	14.0	25.0	29.0	46.0	51.2	51.2

Codice_orig	Codice	Anno	5 min	10 min	15 min	20 min	30 min	1 ora	3 ore	6 ore	12 ore	24 ore
1190	1190	1971	9.9	13.0	14.6	15.9	17.9	22.0	30.6	44.2	68.0	92.2
1190	1190	1972	16.2	21.4	25.2	27.0	29.8	35.2	56.8	82.0	82.4	97.4
1190	1190	1973	11.1	14.7	17.3	19.4	22.7	29.8	37.0	39.6	42.6	70.2
1190	1190	1974	10.7	14.1	16.6	18.4	21.3	27.4	29.6	32.6	50.8	76.4
1190	1190	1975	14.4	20.2	24.6	28.4	34.6	48.6	58.0	61.6	62.4	80.6
1190	1190	1976	11.3	14.9	17.6	19.7	23.2	25.0	25.8	39.2	63.4	73.2
1190	1190	1977	2.8	5.5	8.1	10.6	15.6	30.2	36.0	41.0	72.0	80.6
1190	1190	1978	6.2	9.0	11.2	13.1	16.2	23.4	32.2	51.2	56.6	57.6
1190	1190	1979	9.9	13.1	15.4	16.9	19.4	24.4	30.2	37.0	57.0	105.2
1190	1190	1980	8.3	10.9	12.8	14.4	14.5	14.6	25.2	31.6	44.2	67.0
1190	1190	1981	8.9	12.6	15.5	17.9	22.0	31.2	46.8	52.6	59.6	67.6
1190	1190	1982	10.3	14.8	18.3	21.3	26.4	38.0	64.8	65.0	65.0	79.4
1190	1190	1983	12.1	16.0	18.8	19.6	20.8	23.0	26.2	35.0	55.0	77.8
1190	1190	1984	8.4	11.1	13.0	13.9	15.3	18.0	31.0	40.8	54.8	61.0
1190	1190	1985	8.0	10.6	11.6	12.4	13.6	16.0	25.0	43.0	51.0	52.6
1190	1190	1986	8.4	11.6	14.0	16.4	18.8	20.0	28.2	30.6	41.6	46.6
1190	1190	1987	9.8	14.0	17.2	18.2	19.8	24.6	41.2	43.0	43.0	66.2
1190	1190	1989	2.8	5.6	8.0	10.2	12.5	19.1	40.7	45.0	58.1	67.2
1190	1190	1990	8.0	10.6	11.4	12.0	13.4	16.6	23.2	29.6	45.8	68.8
1190	1190	1991	4.3	8.0	11.5	14.8	20.4	31.6	65.4	84.8	97.6	126.8
1190	1190	1992	7.9	10.8	13.0	14.8	18.6	28.4	35.4	35.4	54.4	80.6
1190	1190	1993	6.2	9.5	11.5	13.6	17.8	30.0	46.3	55.2	57.0	57.0
1190	1190	1994	5.1	7.4	9.2	10.8	12.8	18.8	27.4	29.4	46.8	85.8
1190	1190	1995	7.6	10.0	10.7	11.2	12.4	15.8	30.4	40.6	49.0	73.8
1190	1190	1996	8.0	10.6	11.6	12.4	14.0	16.2	25.6	38.8	55.0	85.6
1190	1190	1997	11.7	15.4	17.7	19.6	32.8	40.0	93.2	101.4	101.4	101.4
1190	1190	1998	9.9	13.0	14.7	16.0	19.2	31.4	47.0	62.4	67.0	78.4
1190	1190	1999	5.9	7.8	9.2	10.1	11.6	17.2	47.0	75.8	98.0	102.0
1190	1190	2000	3.1	5.0	6.6	8.0	10.6	13.4	22.4	30.0	41.6	48.0
1190	1189	2003	18.0	23.8	28.0	30.4	34.2	44.8	47.2	47.4	57.2	65.0
1190	1189	2004	4.7	7.5	10.0	12.2	16.2	20.8	30.4	37.6	38.2	40.0
1190	1189	2005	5.6	7.7	9.2	10.5	12.6	16.6	30.2	47.2	68.4	70.4
1200	1200	1965	9.7	13.0	15.5	17.5	20.8	28.0	30.0	58.0	86.0	104.0
1200	1200	1966	5.3	8.4	10.9	13.2	16.2	23.0	51.0	82.0	92.0	151.6
1200	1200	1967	12.1	16.0	16.3	16.5	16.7	17.2	31.0	36.4	43.6	60.4
1200	1200	1968	11.2	14.8	16.1	17.1	18.6	21.4	31.0	34.4	42.0	44.8
1200	1200	1969	9.1	12.0	13.5	14.6	16.4	20.0	27.0	42.8	43.8	54.0
1200	1200	1970	5.3	7.0	7.9	8.6	9.7	12.0	19.2	23.0	24.8	37.0
1200	1200	1971	8.0	10.6	11.5	12.1	13.1	15.0	34.0	40.0	54.2	75.8
1200	1200	1972	6.0	7.9	9.2	10.4	12.2	16.0	16.4	24.8	30.8	50.2
1200	1200	1973	10.8	14.2	16.8	18.8	20.1	22.4	29.0	29.0	31.2	37.6
1200	1200	1974	8.4	11.1	13.0	13.7	14.7	16.6	32.2	32.2	33.2	34.0
1200	1200	1975	11.9	15.6	18.4	19.2	20.5	22.8	25.0	31.4	44.0	47.2
1200	1200	1976	9.4	13.4	16.4	19.0	23.3	33.0	42.4	42.8	60.0	64.8
1200	1200	1977	2.7	5.3	7.9	10.4	15.5	30.4	52.2	52.2	52.2	52.2
1200	1200	1978	7.2	9.5	11.2	12.5	14.6	19.0	32.4	38.8	38.8	38.8
1200	1200	1979	8.4	11.2	13.2	14.8	17.5	23.2	38.6	38.6	47.8	64.2
1200	1200	1980	6.6	8.7	10.2	10.9	11.9	14.0	22.2	29.0	37.6	45.6
1200	1200	1981	9.4	12.4	13.8	15.0	16.7	20.2	25.0	27.0	40.0	61.8
1200	1200	1982	8.8	13.3	16.9	20.0	25.4	38.2	60.2	98.8	100.6	105.8
1200	1200	1983	10.8	14.4	17.0	19.1	22.6	30.0	33.6	33.8	45.4	59.0
1200	1200	1984	9.0	11.9	14.0	15.7	18.3	24.0	26.4	38.4	40.0	40.4
1200	1200	1985	5.4	7.4	8.8	10.0	11.9	16.2	17.6	25.0	41.6	41.8
1200	1200	1986	9.2	12.2	14.0	16.6	20.2	36.0	40.8	40.8	40.8	55.4
1200	1200	1987	8.5	11.2	12.6	14.0	16.8	25.0	34.0	36.0	56.0	73.2

Codice_orig	Codice	Anno	5 min	10 min	15 min	20 min	30 min	1 ora	3 ore	6 ore	12 ore	24 ore
1200	1200	1989	2.5	5.0	7.5	9.5	12.4	20.1	36.9	40.0	49.2	54.4
1200	1200	1990	9.5	12.6	14.7	16.4	20.4	36.6	47.6	53.4	53.4	60.4
1200	1200	1991	8.3	11.0	11.8	12.4	14.4	20.0	38.5	54.6	72.2	103.8
1200	1200	1992	7.9	10.4	11.4	12.2	15.4	19.6	23.0	29.0	52.0	77.8
1200	1200	1994	2.0	3.8	5.6	7.4	10.0	16.8	22.2	22.4	36.0	47.6
1200	1200	1995	0.6	1.2	1.8	2.4	3.4	6.8	16.2	28.8	29.2	36.0
1200	1200	1997	9.2	12.2	13.6	14.6	16.8	25.8	38.6	61.8	63.0	73.4
1200	1200	1998	1.2	2.2	3.2	4.2	6.0	8.2	9.8	13.6	17.0	17.0
1200	1200	1999	11.6	15.4	18.2	20.5	24.2	31.8	33.6	51.0	67.6	67.6
1200	1200	2000	1.6	2.8	4.0	5.1	7.2	13.4	18.6	26.2	35.4	49.2
1200	1201	2001	8.1	10.7	12.6	13.7	15.4	17.6	23.4	29.8	31.0	41.0
1200	1201	2002	3.9	7.0	9.8	12.4	17.4	19.6	27.4	29.8	44.4	53.6
1200	1201	2003	4.3	7.7	10.8	13.7	19.2	24.4	30.0	38.4	58.6	60.4
1200	1201	2004	5.7	9.3	12.4	15.2	20.2	27.6	33.0	37.8	39.0	48.6
1200	1201	2005	12.0	17.2	21.2	24.6	30.4	31.0	34.8	37.4	52.0	64.0
1200	1201	2006	4.3	5.6	6.6	7.0	7.6	7.8	13.4	19.8	26.6	43.8
1210	1210	1979	7.2	9.5	11.2	12.6	14.8	19.6	30.2	47.6	52.4	88.2
1210	1210	1981	10.4	14.0	16.7	18.8	22.4	30.2	35.4	44.0	48.8	64.4
1210	1210	1982	10.8	15.6	19.4	22.6	28.1	40.8	82.4	84.0	84.0	84.0
1210	1210	1983	7.2	9.5	11.2	11.9	12.9	14.8	28.0	33.4	61.0	81.0
1210	1210	1984	10.4	15.8	20.2	24.1	30.8	47.0	56.8	57.8	63.0	71.8
1210	1210	1985	10.0	13.8	16.7	19.1	23.1	32.0	35.4	36.0	39.8	54.6
1210	1210	1986	11.4	16.4	20.8	23.0	27.4	38.6	44.8	45.2	48.4	49.4
1210	1210	1987	15.0	20.8	24.6	28.4	39.8	44.2	44.2	44.2	75.4	104.0
1210	1210	1988	7.1	12.1	15.7	19.3	30.5	42.4	44.6	44.6	44.6	46.0
1210	1210	1989	11.6	13.6	15.6	17.6	21.6	29.8	38.5	50.4	50.4	50.4
1210	1210	1990	9.8	16.6	22.5	28.0	38.0	48.0	58.8	63.6	63.6	78.8
1210	1210	1991	8.9	11.7	13.6	15.2	19.0	31.6	68.0	100.4	110.6	141.0
1210	1210	1992	3.4	6.6	9.7	12.8	18.3	32.8	37.9	48.6	67.4	91.4
1210	1210	1993	5.0	9.2	11.3	12.7	15.5	23.3	37.6	41.8	47.5	59.8
1210	1210	1994	8.5	11.2	12.9	14.2	17.2	27.0	40.4	47.4	50.0	57.8
1210	1210	1995	7.7	10.2	10.5	10.8	11.2	12.8	18.8	31.8	38.4	64.6
1210	1210	1996	6.2	8.2	9.6	10.8	12.8	18.2	24.0	28.4	39.8	60.8
1210	1210	1997	10.2	14.2	17.2	19.8	21.8	26.0	38.0	46.6	49.4	61.0
1210	1210	1998	7.2	11.8	15.8	19.4	27.0	40.2	63.6	74.0	74.4	74.4
1210	1210	1999	4.4	6.8	8.7	10.4	11.8	16.0	42.2	77.4	95.0	95.6
1210	1210	2000	6.9	11.1	14.6	17.8	23.4	30.4	34.6	54.6	61.2	76.6
1210	1210	2001	2.9	5.9	8.8	11.7	17.6	24.2	27.0	33.2	37.0	47.2
1210	1210	2002	6.8	10.2	12.8	15.1	19.0	24.6	37.4	40.4	48.0	65.6
1210	1210	2003	7.0	9.2	10.8	12.0	13.8	19.6	23.6	42.2	67.6	72.2
1215	1215	1992	7.9	12.8	17.0	20.8	27.6	39.4	41.0	44.6	77.6	108.6
1215	1215	1993	7.4	12.0	15.4	18.6	23.2	25.0	33.6	40.0	45.2	63.8
1215	1215	1994	4.4	6.6	8.4	10.0	13.6	17.6	27.0	29.0	52.2	59.4
1215	1215	1995	2.6	4.0	5.2	6.2	8.0	12.4	23.6	33.2	33.8	37.5
1215	1215	1996	7.6	10.4	12.5	14.2	14.4	22.2	33.6	47.2	50.6	63.8
1215	1215	1997	7.1	9.4	11.1	12.4	14.6	15.0	20.0	27.4	38.4	49.6
1215	1215	1998	9.9	14.0	17.2	19.9	24.4	34.6	49.8	50.0	52.2	54.2
1215	1215	1999	5.8	8.9	11.4	13.6	17.4	26.6	40.2	56.0	76.6	78.2
1215	1215	2000	4.3	7.3	9.8	12.1	16.4	19.0	38.8	47.6	75.0	87.2
1215	1215	2001	5.5	9.8	13.6	17.2	24.0	39.4	42.0	42.0	50.4	55.4
1215	1215	2002	8.4	13.3	17.4	21.1	27.6	31.0	32.2	32.2	37.6	44.4
1215	1215	2003	6.9	10.7	13.8	16.6	21.4	32.6	38.8	39.8	52.2	55.4
1215	1215	2004	6.2	9.2	11.6	13.7	17.2	26.2	33.4	41.4	42.8	43.4
1215	1215	2005	7.6	12.8	17.4	21.6	29.4	44.4	65.4	71.2	71.4	71.4
1220	1220	1976	7.2	12.2	16.6	20.7	28.2	47.8	47.8	47.8	53.2	60.0

Codice_orig	Codice	Anno	5 min	10 min	15 min	20 min	30 min	1 ora	3 ore	6 ore	12 ore	24 ore
1220	1220	1977	5.9	8.2	10.0	11.5	14.0	19.6	32.8	34.4	44.4	71.0
1220	1220	1978	8.6	11.4	13.4	14.3	15.6	18.2	30.0	33.0	33.0	48.8
1220	1220	1979	1.4	2.5	3.6	4.6	6.5	11.8	27.4	41.9	47.6	58.6
1220	1220	1980	5.2	8.2	10.6	12.8	16.6	26.0	27.6	29.0	36.2	41.0
1220	1220	1981	11.8	15.6	17.7	19.4	22.0	27.4	32.4	36.0	40.8	57.8
1220	1220	1982	8.7	11.5	13.5	15.2	17.6	22.6	31.2	44.7	66.4	69.9
1220	1220	1983	1.7	3.1	4.3	5.4	7.5	13.2	19.4	28.0	45.3	57.2
1220	1220	1984	3.1	4.8	6.1	7.4	9.5	14.6	29.0	40.4	43.2	46.6
1220	1220	1985	8.5	11.2	13.2	14.7	17.1	22.2	28.4	29.8	40.8	40.8
1220	1220	1986	7.6	10.0	10.2	11.2	14.2	18.0	26.2	29.6	35.2	41.4
1220	1220	1987	10.6	16.8	20.6	22.4	26.0	28.4	28.4	44.8	62.4	88.6
1220	1220	1989	4.4	4.8	5.2	6.9	10.1	15.8	27.4	30.0	43.8	44.4
1220	1220	1990	5.5	7.8	9.5	11.0	14.2	22.4	32.0	32.4	45.8	56.2
1220	1220	1991	8.3	11.0	12.1	13.0	15.8	23.0	48.6	65.4	77.8	102.6
1220	1220	1992	6.0	9.2	11.9	14.2	19.2	33.0	35.4	37.2	54.0	84.0
1220	1220	1993	3.1	6.3	8.8	11.2	14.7	23.1	31.7	51.4	56.3	83.6
1220	1220	1994	5.2	7.8	9.9	11.8	14.8	28.8	50.2	65.6	65.8	78.8
1220	1220	1995	8.0	10.6	11.7	12.6	14.6	22.6	26.4	29.4	33.4	54.6
1220	1220	1996	7.9	10.4	11.0	11.4	12.4	15.4	27.4	36.8	51.6	56.6
1220	1220	1997	4.1	6.8	9.1	11.2	13.2	19.2	35.4	40.4	41.2	46.8
1220	1220	1998	8.0	10.6	11.2	11.6	12.6	15.6	26.6	40.6	45.8	46.0
1220	1220	1999	4.4	5.9	7.0	7.9	9.4	14.6	31.8	53.2	67.4	69.2
1220	1220	2000	5.8	7.7	9.0	9.4	10.0	13.2	25.8	29.6	41.0	52.6
1220	1220	2001	3.2	5.8	8.2	10.5	14.8	19.0	21.4	23.4	27.8	32.8
1220	1220	2002	8.4	11.1	13.0	14.5	17.0	23.0	26.6	27.6	33.6	39.8
1220	1220	2003	11.5	15.1	17.8	17.9	18.0	18.2	18.6	20.4	29.4	31.2
1225	1225	1992	7.5	11.7	15.2	18.3	23.8	36.4	41.8	47.0	57.6	87.8
1225	1225	1993	8.8	12.6	16.0	18.2	20.0	21.4	33.2	42.2	47.2	57.6
1225	1225	1994	3.2	5.4	7.4	9.2	12.6	18.0	29.4	33.0	54.2	62.0
1225	1225	1995	3.7	4.9	5.8	6.5	7.6	9.8	23.5	35.1	35.9	42.2
1225	1225	1996	3.8	6.6	9.2	11.6	12.0	16.0	29.6	39.6	47.4	57.0
1225	1225	1997	6.8	9.2	11.1	12.7	15.2	20.8	32.2	36.2	36.6	44.0
1225	1225	1998	5.4	8.2	10.6	12.6	16.2	24.8	28.8	33.0	39.0	39.4
1225	1225	1999	6.1	8.0	9.4	10.5	12.4	15.8	36.4	60.8	79.0	81.0
1225	1225	2000	8.1	10.7	12.6	13.8	15.8	18.2	24.4	30.0	48.6	59.2
1225	1225	2001	7.2	9.9	12.0	13.7	16.6	17.8	24.9	25.2	30.1	32.2
1225	1225	2002	7.5	9.9	11.6	12.4	13.6	22.8	23.8	28.6	37.0	53.8
1225	1225	2003	4.5	6.0	7.0	7.8	9.0	14.2	25.6	38.8	54.8	56.8
1225	1225	2004	11.6	16.8	20.8	24.2	30.0	42.4	50.2	53.8	56.2	56.4
1225	1225	2005	7.1	10.6	13.4	15.8	20.0	28.2	44.6	47.8	49.5	57.8
1230	1230	1928	7.4	9.7	11.4	12.8	15.1	19.0	33.6	42.5	60.8	65.8
1230	1230	1930	5.8	12.3	13.3	14.0	18.1	28.0	29.2	29.2	30.4	43.2
1230	1230	1931	10.2	13.4	14.8	15.9	17.6	23.0	36.4	36.8	43.6	45.8
1230	1230	1932	8.2	12.8	16.6	20.0	27.2	30.8	40.8	68.0	77.0	77.0
1230	1230	1933	18.8	24.8	29.1	32.7	38.4	50.7	73.1	83.2	87.9	88.9
1230	1230	1934	9.2	13.1	16.2	18.8	23.2	33.2	48.0	60.6	78.6	84.4
1230	1230	1935	6.6	11.6	16.1	20.4	28.4	50.0	83.6	92.8	92.8	105.8
1230	1230	1936	8.9	12.7	15.7	18.2	22.4	32.0	32.6	50.0	71.6	104.0
1230	1230	1937	12.5	16.5	19.4	21.8	25.6	28.2	54.2	69.2	81.2	81.6
1230	1230	1938	2.8	4.9	6.9	8.6	12.0	21.0	28.8	43.2	53.6	67.0
1230	1230	1939	9.5	12.5	14.7	16.5	19.4	20.0	29.4	38.8	47.6	73.2
1230	1230	1940	8.3	11.0	12.9	14.5	17.0	17.4	24.6	40.4	58.4	65.2
1230	1230	1941	9.8	12.9	15.2	17.0	20.0	25.4	36.2	36.2	64.8	73.8
1230	1230	1942	3.7	5.8	7.5	9.0	11.7	18.2	36.8	37.2	43.0	60.8
1230	1230	1944	7.8	10.3	12.1	13.5	15.9	21.0	25.0	39.0	49.0	62.8

Codice_orig	Codice	Anno	5 min	10 min	15 min	20 min	30 min	1 ora	3 ore	6 ore	12 ore	24 ore
1230	1230	1945	9.0	11.9	14.0	15.7	18.5	24.4	24.4	24.4	34.2	56.4
1230	1230	1947	12.5	16.5	19.4	21.8	25.6	33.8	34.0	36.6	39.4	42.8
1230	1230	1949	8.4	11.5	13.8	15.7	18.9	25.8	42.4	50.6	53.8	60.8
1230	1230	1950	8.4	11.0	13.0	14.6	17.1	22.6	34.4	39.6	46.0	63.2
1230	1230	1951	12.4	16.4	19.3	21.6	21.7	21.8	35.2	47.0	54.0	68.6
1230	1230	1952	10.3	13.6	16.0	18.0	19.2	21.4	33.2	41.6	43.4	45.2
1230	1230	1953	13.5	17.9	21.0	23.6	27.7	36.6	50.6	51.4	69.0	89.2
1230	1230	1955	11.9	15.8	18.5	20.8	20.8	20.8	20.8	26.4	38.0	41.4
1230	1230	1956	5.3	7.0	7.9	8.6	9.7	12.0	21.0	27.0	34.2	41.4
1230	1230	1957	8.8	11.6	13.6	15.3	18.0	20.8	26.4	35.8	43.6	61.2
1230	1230	1958	10.7	14.2	16.7	18.7	22.0	27.0	54.0	62.0	68.2	75.0
1230	1230	1959	15.7	20.8	24.4	27.4	27.4	27.4	32.2	40.8	42.6	53.4
1230	1230	1960	11.4	15.2	17.9	20.2	23.8	31.6	34.4	56.0	72.0	77.2
1230	1230	1961	9.8	12.9	15.2	17.0	20.0	20.6	25.8	27.6	32.6	50.4
1230	1230	1962	10.6	14.0	14.0	14.0	14.0	14.0	27.0	40.2	51.4	54.0
1230	1230	1963	10.2	13.4	15.8	16.4	17.3	19.0	32.8	49.6	64.0	65.8
1230	1230	1964	12.9	17.0	20.0	22.2	25.7	33.0	38.6	39.8	39.8	55.2
1230	1230	1965	8.3	11.0	12.6	13.9	15.9	20.0	42.0	65.4	94.4	125.4
1230	1230	1966	9.1	12.0	12.0	12.0	14.2	19.0	40.0	62.0	86.0	145.0
1230	1230	1967	15.2	20.0	21.0	21.8	22.9	25.0	26.0	38.4	42.4	49.4
1230	1230	1968	16.7	22.0	24.3	26.0	28.7	34.0	50.6	50.6	56.2	63.0
1230	1230	1969	7.6	12.5	16.6	20.3	27.0	44.0	49.4	54.4	55.8	63.8
1230	1230	1970	9.8	15.3	19.9	24.0	31.2	49.0	54.6	54.6	62.0	65.0
1230	1230	1971	9.9	13.0	14.3	15.2	16.7	19.6	25.0	32.0	58.4	66.2
1230	1230	1972	10.3	13.6	16.0	18.0	19.8	23.4	29.2	40.2	46.0	56.8
1230	1230	1973	10.1	14.9	18.6	21.8	27.3	40.0	47.2	47.2	59.2	63.0
1230	1230	1974	11.1	15.1	18.0	20.4	24.4	33.0	33.2	33.2	33.2	35.6
1230	1230	1975	7.5	9.9	11.6	11.8	12.1	12.6	21.2	32.2	51.4	66.0
1230	1230	1976	6.8	10.9	14.4	17.5	23.1	37.0	57.2	61.0	61.0	67.2
1230	1230	1977	9.5	12.6	14.8	15.4	16.3	18.0	23.6	32.8	50.4	65.6
1230	1230	1978	7.8	11.4	14.2	16.6	20.6	30.0	36.0	39.4	40.4	54.6
1230	1230	1979	6.8	9.3	11.2	12.8	15.4	21.2	24.2	42.8	48.2	81.2
1230	1230	1980	7.7	10.2	10.6	10.9	11.4	12.2	22.6	29.4	36.2	43.8
1230	1230	1981	10.0	13.6	16.3	18.6	22.3	30.4	45.4	52.0	63.4	79.2
1230	1230	1982	11.0	16.8	21.5	25.6	32.8	50.0	98.0	98.4	98.4	98.4
1230	1230	1983	7.7	10.2	12.0	12.6	13.4	15.0	23.4	40.2	55.8	67.8
1230	1230	1985	5.6	8.9	11.6	14.0	18.3	29.0	36.0	37.2	38.8	40.6
1230	1230	1986	6.6	8.7	10.2	11.4	15.8	21.0	25.8	31.4	42.2	45.6
1230	1230	1987	14.6	15.8	17.0	18.2	21.2	34.2	42.8	42.8	43.0	43.0
1230	1230	1988	0.6	1.1	1.6	2.2	3.3	6.5	18.2	26.9	35.5	38.4
1230	1230	1989	5.0	9.0	12.5	15.6	20.7	27.3	42.4	46.2	47.0	47.2
1230	1230	1990	3.9	6.4	8.6	10.6	11.6	14.6	19.1	29.7	37.8	74.7
1230	1230	1991	6.8	9.0	10.2	11.2	13.2	23.4	41.4	60.8	80.0	83.6
1230	1230	1992	8.9	11.8	13.6	15.0	18.4	25.8	35.6	49.6	54.0	79.8
1230	1230	1993	3.3	6.5	9.6	12.7	16.1	31.6	45.9	48.3	50.9	64.2
1230	1230	1994	7.2	10.8	13.7	16.2	20.2	30.4	37.4	44.4	44.4	72.0
1230	1230	1995	3.5	5.2	6.6	7.8	10.6	15.2	22.4	34.4	40.4	69.4
1230	1230	1996	5.7	7.8	9.3	10.6	14.0	23.8	32.6	38.4	44.6	55.6
1230	1230	1997	6.4	8.6	10.2	11.6	14.6	22.6	43.0	53.4	55.2	55.2
1230	1205	1998	4.1	8.1	12.1	16.1	24.0	47.6	59.4	68.6	69.0	69.2
1230	1230	1999	3.8	6.0	7.8	9.4	12.4	17.8	43.2	76.6	99.6	99.6
1230	1205	2000	18.9	25.0	29.4	32.8	38.2	39.4	40.2	72.8	74.0	79.2
1230	1230	2001	1.8	3.4	4.8	6.2	8.8	8.8	9.0	9.6	10.4	11.6
1230	1205	2002	7.9	10.4	12.2	13.7	16.0	17.0	26.0	27.8	39.4	46.8
1230	1205	2004	2.3	3.5	4.6	5.5	7.2	11.6	20.0	27.0	30.4	31.6

Codice_orig	Codice	Anno	5 min	10 min	15 min	20 min	30 min	1 ora	3 ore	6 ore	12 ore	24 ore
1230	1205	2005	10.4	13.8	16.2	16.3	16.4	19.8	29.8	48.6	69.4	71.6
1240	1240	1950	7.8	11.4	14.2	16.5	20.6	30.0	54.4	67.6	89.0	91.6
1240	1240	1951	17.2	22.7	26.7	30.0	35.2	37.6	77.6	114.8	141.8	164.8
1240	1240	1952	12.0	17.3	21.5	25.0	31.0	45.0	93.4	160.6	185.0	200.6
1240	1240	1953	17.1	22.6	26.5	29.8	35.0	38.0	55.6	63.8	65.8	73.8
1240	1240	1954	16.0	21.1	24.8	24.9	25.0	25.2	57.0	73.4	88.6	92.4
1240	1240	1955	11.5	15.2	17.8	20.0	21.8	25.2	40.0	55.4	102.8	132.2
1240	1240	1956	7.6	10.0	11.7	13.1	15.3	20.0	22.0	36.8	52.0	65.8
1240	1240	1957	10.3	13.6	16.0	16.7	17.6	19.4	32.8	35.2	46.0	73.6
1240	1240	1958	6.8	9.0	10.6	11.9	14.0	15.8	38.0	48.8	59.4	91.8
1240	1240	1959	13.1	17.3	20.5	23.0	27.1	36.0	70.0	84.8	96.0	146.2
1240	1240	1960	13.7	18.0	21.2	23.8	24.7	26.4	42.0	68.0	88.0	95.0
1240	1240	1961	10.0	13.2	15.5	17.4	19.9	25.0	36.6	42.8	53.8	74.8
1240	1240	1962	11.8	15.6	17.2	18.4	20.3	24.0	35.6	46.6	70.8	82.6
1240	1240	1963	9.8	12.9	15.2	17.0	18.8	22.2	36.4	46.0	53.0	79.6
1240	1240	1964	14.2	18.7	22.0	23.4	25.4	29.4	46.0	60.2	88.0	111.0
1240	1240	1965	6.6	10.0	12.7	15.1	19.2	29.0	40.0	73.0	113.4	142.8
1240	1240	1966	9.9	14.0	17.1	19.7	24.1	34.0	53.0	68.4	122.2	190.2
1240	1240	1967	15.6	20.6	24.3	27.2	32.0	38.0	55.2	85.0	102.8	128.8
1240	1240	1968	11.4	15.0	17.0	18.6	21.0	26.0	41.0	59.0	78.0	121.0
1240	1240	1969	7.7	10.6	12.8	14.5	17.5	24.0	32.8	49.6	72.2	94.4
1240	1240	1970	13.6	18.0	20.2	21.9	24.6	30.0	36.0	46.4	62.8	94.0
1240	1240	1971	12.1	16.0	18.6	20.8	24.2	31.4	31.4	35.0	38.0	78.8
1240	1240	1972	10.3	13.9	16.6	18.8	22.4	30.2	62.4	90.4	123.0	125.4
1240	1240	1973	10.5	17.8	24.3	30.2	41.1	69.8	77.0	77.2	77.2	77.4
1240	1240	1974	8.9	11.7	13.8	14.8	16.4	19.4	30.4	45.0	54.2	61.2
1240	1240	1975	9.3	12.2	14.4	15.0	16.0	17.8	24.0	44.0	74.0	98.2
1240	1240	1976	12.2	16.2	19.0	19.5	20.2	21.4	44.2	69.4	93.2	109.0
1240	1240	1977	8.6	12.8	16.2	19.1	24.1	36.0	42.0	65.0	105.6	120.4
1240	1240	1978	9.0	11.9	14.0	15.1	16.9	20.4	27.8	35.2	52.0	100.4
1240	1240	1979	5.1	8.5	11.4	14.0	18.9	31.2	57.2	63.6	83.6	139.4
1240	1240	1980	10.3	13.6	16.0	16.6	17.5	19.2	30.2	55.8	64.4	77.2
1240	1240	1981	15.5	20.5	24.1	27.0	28.3	30.6	34.0	49.2	87.0	129.4
1240	1240	1982	9.3	12.2	14.4	15.2	16.3	18.4	32.4	40.2	63.0	80.4
1240	1240	1983	10.3	13.6	16.0	18.0	20.8	26.6	26.8	40.4	57.0	70.8
1240	1240	1984	10.6	14.0	16.0	17.5	20.0	25.0	50.0	75.6	92.0	92.4
1240	1240	1985	10.9	15.1	18.2	20.8	25.1	34.6	45.8	54.0	56.2	76.2
1240	1240	1990	5.6	7.4	8.0	8.4	9.4	16.0	36.0	61.8	80.2	101.0
1240	1240	1991	3.8	6.6	9.2	11.6	15.6	27.6	50.2	74.6	125.2	135.8
1240	1240	1992	7.4	12.8	17.7	22.2	27.8	38.2	51.6	52.8	68.8	74.2
1240	1240	1993	4.8	7.8	10.4	12.8	16.0	25.8	54.4	66.6	85.6	92.4
1240	1240	1994	7.7	10.2	10.7	11.0	13.6	19.0	44.8	69.8	80.6	101.4
1240	1240	1995	2.2	4.2	6.2	8.2	10.8	16.2	35.0	62.8	80.2	119.8
1240	1240	1996	5.1	10.0	14.8	19.6	23.4	33.2	42.4	64.6	96.6	143.0
1240	1240	1997	4.7	8.8	12.7	16.4	23.2	39.6	50.2	50.2	57.2	95.8
1240	1240	1998	8.2	11.6	14.2	16.4	17.4	20.8	43.0	71.8	72.4	84.0
1240	1240	1999	7.3	10.0	12.0	13.7	16.4	30.4	49.0	72.0	120.0	128.6
1240	1240	2000	7.1	11.0	14.2	17.0	22.0	33.2	61.8	74.2	111.0	155.2
1240	1240	2001	5.3	8.3	10.8	13.0	17.0	31.0	38.8	46.6	66.2	87.4
1240	1240	2002	8.2	14.4	20.0	25.3	35.2	60.4	121.0	159.4	166.2	172.2
1240	1240	2003	7.9	10.4	12.2	13.1	14.6	19.4	48.4	70.0	107.8	128.8
1260	1260	1929	8.7	12.6	15.6	18.2	22.5	32.4	41.0	41.4	44.5	58.8
1260	1257	1931	5.4	7.8	9.6	11.2	13.4	19.6	40.0	58.8	68.4	69.0
1260	1257	1932	6.7	13.0	19.2	25.4	14.9	81.0	131.0	150.8	151.6	168.2
1260	1257	1933	7.7	11.1	13.8	16.1	20.0	29.0	46.2	52.6	53.4	67.4

Codice_orig	Codice	Anno	5 min	10 min	15 min	20 min	30 min	1 ora	3 ore	6 ore	12 ore	24 ore
1260	1257	1934	7.5	9.9	11.6	13.0	15.3	20.2	25.4	42.6	57.8	65.0
1260	1257	1935	6.3	9.9	12.8	15.4	20.0	31.3	63.5	74.8	74.8	113.4
1260	1257	1936	8.7	11.5	13.5	15.1	17.8	23.0	25.0	41.0	59.6	86.0
1260	1257	1937	3.3	5.7	7.8	9.9	13.6	23.6	34.6	42.8	53.8	75.8
1260	1257	1938	13.2	17.4	20.5	23.0	27.0	33.0	42.4	48.4	53.0	67.2
1260	1257	1939	5.6	8.2	10.2	12.0	15.0	47.2	57.0	77.8	80.0	80.0
1260	1257	1940	16.4	21.7	25.5	28.6	33.6	38.0	56.0	71.4	82.8	113.8
1260	1257	1941	6.9	9.2	10.8	12.1	14.2	15.6	24.0	38.0	52.8	72.8
1260	1257	1942	5.5	8.6	11.3	13.6	17.8	28.0	57.6	66.8	67.2	86.4
1260	1260	1944	5.7	7.5	8.8	9.9	11.7	15.4	21.0	22.0	56.8	58.4
1260	1260	1945	6.3	8.3	9.8	11.0	12.9	17.0	22.8	32.4	37.4	50.4
1260	1260	1946	10.4	13.8	16.2	18.2	21.4	28.2	32.6	49.0	80.8	90.8
1260	1260	1947	8.6	11.3	13.3	14.9	17.6	23.2	34.0	43.6	71.0	101.0
1260	1260	1948	9.3	12.3	14.5	16.2	19.1	25.2	34.6	48.2	58.8	64.4
1260	1260	1949	8.5	11.2	13.2	14.8	17.4	23.0	31.6	36.4	58.0	60.6
1260	1258	1950	12.9	17.6	21.0	23.9	28.6	39.0	63.6	83.2	97.6	97.8
1260	1258	1951	5.4	8.4	10.8	12.9	16.7	25.8	38.6	43.0	75.2	100.6
1260	1258	1952	18.1	26.9	33.8	39.8	50.0	74.0	106.2	132.6	134.2	138.8
1260	1258	1953	13.5	17.9	21.0	22.9	25.8	31.6	34.2	34.2	55.0	78.2
1260	1258	1954	7.8	10.3	12.1	13.6	16.0	19.2	31.0	39.6	62.4	77.4
1260	1258	1955	17.2	22.7	26.7	30.0	33.2	39.6	54.0	59.4	61.4	81.6
1260	1258	1956	1.0	2.1	3.1	4.0	6.0	11.8	22.0	33.0	57.4	76.0
1260	1260	1966	7.7	11.2	13.9	16.2	20.1	29.0	52.0	80.0	114.6	184.0
1260	1260	1979	5.6	8.4	10.6	12.5	15.8	23.6	50.6	63.0	63.6	92.8
1260	1260	1980	5.3	7.7	9.6	11.2	13.9	20.2	41.6	60.0	68.8	68.8
1260	1260	1981	12.2	16.2	19.0	19.7	20.6	22.4	29.4	33.8	52.8	106.2
1260	1260	1982	6.9	10.2	12.8	15.1	18.9	28.0	29.2	32.0	55.0	70.4
1260	1260	1983	12.9	17.0	18.9	20.4	22.7	27.2	30.0	46.0	75.0	96.8
1260	1260	1984	9.8	14.0	17.2	20.0	24.6	35.2	52.2	52.8	54.2	65.6
1260	1260	1985	10.0	14.5	18.0	21.0	26.1	37.8	45.4	46.6	46.6	63.0
1260	1260	1987	5.6	11.2	16.8	21.6	29.2	40.4	45.2	56.0	92.4	113.8
1260	1260	1988	1.7	3.3	5.0	6.7	9.1	11.4	24.6	31.9	37.4	40.2
1260	1260	1989	7.1	9.9	10.7	12.0	16.8	22.9	43.0	54.4	67.5	75.4
1260	1260	1990	1.8	3.4	5.0	6.6	9.4	15.8	30.8	32.6	46.2	68.8
1260	1260	1991	4.2	6.2	7.8	9.2	12.0	16.2	38.8	61.0	78.0	81.6
1260	1260	1992	4.3	8.2	11.9	15.6	22.0	33.4	56.2	61.2	63.8	87.6
1260	1260	1993	10.6	12.0	13.4	14.8	17.5	21.0	40.4	65.5	78.6	82.0
1260	1260	1994	4.1	6.2	7.9	9.4	12.6	20.0	39.2	44.2	57.2	62.2
1260	1260	1995	8.2	10.8	11.9	12.8	14.8	20.8	38.0	48.2	64.0	86.4
1260	1260	1996	8.8	11.6	12.8	13.8	15.8	21.4	24.6	45.6	69.6	94.6
1260	1260	1997	3.3	6.2	8.9	11.6	15.6	21.2	26.6	32.6	37.6	44.8
1260	1260	1998	14.1	18.6	19.6	20.4	21.2	23.2	37.6	44.4	44.4	52.0
1260	1261	1999	9.7	12.8	15.0	16.8	19.8	22.6	52.3	84.5	99.3	99.9
1260	1261	2000	3.9	7.9	11.8	15.7	23.6	25.4	33.8	52.7	70.9	126.7
1260	1261	2002	10.1	14.2	17.4	20.1	24.6	29.2	58.2	59.8	66.3	74.4
1260	1261	2003	4.9	7.0	8.6	9.9	12.2	19.2	49.0	74.6	84.6	101.2
1260	1261	2004	7.6	11.0	13.6	15.8	19.6	38.8	74.4	100.4	103.2	103.2
1260	1261	2005	7.8	11.6	14.6	17.2	21.6	31.0	38.8	56.3	68.3	76.2
1263	1263	1996	6.0	11.0	15.7	20.2	23.2	28.6	54.2	64.4	98.8	137.6
1263	1263	1997	7.3	9.7	11.4	12.8	15.0	19.2	27.2	34.5	38.9	52.8
1263	1263	1998	16.0	21.6	25.8	29.2	34.8	47.0	68.8	84.2	101.6	140.0
1263	1263	1999	4.1	7.8	11.2	14.6	21.2	40.0	52.4	74.6	85.5	88.2
1263	1263	2000	18.4	26.7	33.2	38.8	48.2	56.6	79.6	91.8	92.4	143.8
1263	1263	2001	2.6	4.8	6.8	8.7	12.4	16.4	32.4	41.0	51.0	82.6
1263	1263	2002	6.8	10.8	14.2	17.2	22.6	30.7	52.1	53.5	72.0	82.0

Codice_orig	Codice	Anno	5 min	10 min	15 min	20 min	30 min	1 ora	3 ore	6 ore	12 ore	24 ore
1263	1263	2003	7.3	9.7	11.4	12.8	15.0	21.0	44.8	78.0	99.8	118.6
1263	1263	2004	6.9	9.4	11.2	12.7	15.2	25.2	41.4	49.6	51.8	51.8
1263	1263	2005	4.6	7.0	9.0	10.7	13.8	16.8	28.2	44.2	49.6	54.6
1276	1276	1981	11.1	14.6	17.2	18.5	20.6	24.6	25.0	34.0	52.8	77.0
1276	1276	1982	11.5	15.2	17.7	19.8	23.1	30.0	74.4	74.4	74.4	74.4
1276	1276	1983	10.6	14.0	15.6	16.9	18.9	22.8	29.0	48.0	64.0	67.4
1276	1276	1984	15.5	20.5	24.1	27.1	31.8	42.0	58.4	60.0	64.0	74.2
1276	1276	1985	8.3	12.5	16.0	19.0	24.3	36.8	47.0	47.2	47.8	47.8
1276	1276	1988	5.6	10.4	12.4	14.4	18.4	24.5	33.0	39.7	49.3	51.8
1276	1276	1989	11.0	12.5	14.0	15.5	18.6	25.8	44.3	53.4	58.6	64.0
1276	1276	1990	5.7	8.2	10.1	11.8	13.6	18.8	35.6	50.2	60.4	73.2
1276	1276	1991	6.9	9.4	11.3	12.8	17.6	27.4	45.0	85.6	100.6	131.0
1276	1276	1992	7.4	9.8	11.6	13.0	16.2	31.4	32.0	50.4	63.0	81.4
1276	1276	1993	3.7	6.4	8.8	11.0	13.2	20.0	42.4	53.8	58.2	61.2
1276	1276	1994	2.8	5.2	7.4	9.6	12.2	19.0	35.4	38.6	39.0	64.0
1276	1276	1995	7.7	10.2	11.1	11.8	13.2	17.4	20.8	27.0	44.4	50.8
1276	1276	1996	2.1	4.0	5.9	7.8	9.4	12.8	18.6	30.8	38.0	57.0
1276	1276	1997	9.7	14.8	19.0	22.6	32.6	42.4	44.0	44.0	44.4	44.4
1276	1276	1998	9.1	12.0	13.7	15.0	18.2	33.4	59.6	67.4	68.2	68.2
1276	1276	1999	7.7	10.2	12.0	13.2	15.0	25.0	57.0	86.8	107.8	109.8
1276	1276	2000	7.1	9.4	11.0	11.6	12.4	15.4	25.0	35.0	52.0	75.0
1276	1276	2001	6.6	9.2	11.2	12.9	15.6	22.8	31.0	35.0	35.2	52.0
1276	1276	2002	8.5	11.5	13.8	15.7	18.8	33.4	39.8	40.6	49.8	76.2
1276	1276	2003	15.3	20.2	23.8	26.6	31.2	31.2	31.8	43.2	64.0	69.8
1276	1269	2004	5.5	8.0	10.0	11.7	14.6	21.8	40.8	45.0	45.2	45.2
1276	1269	2005	11.3	15.0	17.6	19.4	22.2	28.2	39.3	63.9	85.7	88.3
1280	1280	1988	10.3	11.5	12.9	14.5	17.7	22.1	25.1	37.0	57.6	57.6
1280	1280	1989	8.1	10.4	10.7	11.1	11.9	14.1	22.7	42.5	54.2	59.3
1280	1280	1990	7.6	10.0	10.3	10.6	11.4	13.4	23.6	33.4	47.8	61.8
1280	1280	1991	4.3	7.8	11.0	14.0	17.4	25.6	55.4	81.6	90.2	109.8
1280	1280	1992	6.2	8.8	10.8	12.4	15.6	19.8	28.8	38.4	53.8	82.8
1280	1280	1993	1.5	3.0	4.5	6.0	9.0	15.2	17.6	29.8	37.8	51.2
1280	1280	1994	7.7	10.2	10.9	11.4	15.2	23.6	34.4	54.2	55.4	56.4
1280	1281	1995	1.9	3.6	5.3	7.0	9.2	13.0	22.6	34.4	38.8	42.6
1280	1281	1996	3.2	5.6	7.8	9.8	10.6	13.0	22.4	32.8	43.0	54.8
1280	1280	1997	7.0	11.4	15.2	18.6	22.0	32.0	43.6	64.6	66.6	77.0
1280	1212	1998	14.5	19.1	22.4	25.2	29.6	30.4	32.6	35.4	42.8	48.8
1280	1212	1999	9.1	12.0	14.1	15.8	18.6	20.4	45.2	74.4	92.2	94.0
1280	1212	2000	6.9	9.5	11.4	13.0	15.6	17.4	25.8	30.8	31.2	41.6
1280	1212	2001	12.7	16.9	20.1	22.7	26.9	29.1	41.5	41.5	41.5	63.1
1280	1212	2002	6.2	8.2	9.6	10.5	11.8	16.0	16.2	17.4	20.8	27.4
1280	1212	2003	13.7	18.4	21.8	24.6	29.2	32.0	33.8	37.8	55.0	57.0
1280	1212	2004	7.5	10.8	13.4	15.6	19.4	29.4	39.4	41.8	43.4	43.6
1280	1212	2005	8.8	11.6	13.6	14.7	16.4	20.8	28.6	33.3	47.5	52.4

PARAMETRI STATISTICI

05MIN	N. Dati	Media	Std. Dev.	Coef. Var.	Coef. Asim.	Err.St.Med.A.	Err.St.Med.R.
911	14	7.56	2.62	0.35	1.95	0.7	0.09
921	13	8.3	2.63	0.32	1.15	0.73	0.09
1147	14	6.79	2.65	0.39	-0.73	0.71	0.1
1150	62	8.57	3.56	0.41	0.02	0.45	0.05
1170	50	9.36	4.06	0.43	1	0.57	0.06
1190	44	8.84	3.67	0.42	0.58	0.55	0.06
1200	39	7.33	3.24	0.44	-0.5	0.52	0.07
1210	24	8.17	2.83	0.35	0.2	0.58	0.07
1215	14	6.54	1.9	0.29	-0.45	0.51	0.08
1220	27	6.45	2.78	0.43	0.06	0.54	0.08
1225	14	6.52	2.29	0.35	0.45	0.61	0.09
1230	71	8.75	3.71	0.42	0.41	0.44	0.05
1240	50	9.64	3.48	0.36	0.27	0.49	0.05
1260	52	7.98	3.84	0.48	0.69	0.53	0.07
1263	10	8	5.12	0.64	1.42	1.62	0.2
1276	23	8.29	3.46	0.42	0.32	0.72	0.09
1280	18	7.62	3.65	0.48	0.22	0.86	0.11

10MIN	N. Dati	Media	Std. Dev.	Coef. Var.	Coef. Asim.	Err.St.Med.A.	Err.St.Med.R.
911	14	11.27	3.44	0.31	1.13	0.92	0.08
921	13	12.38	2.97	0.24	0.93	0.82	0.07
1147	14	10.19	3.92	0.38	-0.5	1.05	0.1
1150	62	11.91	4.29	0.36	0.02	0.54	0.05
1170	50	12.81	5.13	0.4	1.17	0.72	0.06
1190	44	12.2	4.53	0.37	0.77	0.68	0.06
1200	39	10.14	4	0.39	-0.46	0.64	0.06
1210	24	11.83	3.63	0.31	0.47	0.74	0.06
1215	14	10.09	2.83	0.28	-0.6	0.76	0.08
1220	27	9.13	3.59	0.39	0.21	0.69	0.08
1225	14	9.32	3.2	0.34	0.73	0.85	0.09
1230	71	12.1	4.56	0.38	0.39	0.54	0.04
1240	50	13.41	4.21	0.31	0.33	0.59	0.04
1260	52	11.31	4.87	0.43	0.91	0.67	0.06
1263	10	11.85	6.85	0.58	1.57	2.17	0.18
1276	23	11.44	4.15	0.36	0.49	0.86	0.08
1280	18	10.49	4.39	0.42	0.39	1.03	0.1

15MIN	N. Dati	Media	Std. Dev.	Coef. Var.	Coef. Asim.	Err.St.Med.A.	Err.St.Med.R.
911	14	14.27	4.4	0.31	0.62	1.18	0.08
921	13	15.65	3.55	0.23	0.72	0.98	0.06
1147	14	12.79	4.84	0.38	-0.38	1.29	0.1
1150	62	14.36	4.74	0.33	0.05	0.6	0.04
1170	50	15.3	5.94	0.39	1.08	0.84	0.05
1190	44	14.58	5.14	0.35	0.93	0.77	0.05
1200	39	12.06	4.38	0.36	-0.38	0.7	0.06
1210	24	14.62	4.49	0.31	0.59	0.92	0.06
1215	14	12.99	3.72	0.29	-0.5	0.99	0.08
1220	27	10.93	4.1	0.37	0.41	0.79	0.07
1225	14	11.58	3.98	0.34	0.77	1.06	0.09
1230	71	14.42	5.14	0.36	0.41	0.61	0.04
1240	50	16.23	4.8	0.3	0.37	0.68	0.04
1260	52	13.83	5.63	0.41	1.08	0.78	0.06
1263	10	14.99	8.21	0.55	1.59	2.6	0.17
1276	23	13.71	4.66	0.34	0.72	0.97	0.07
1280	18	12.54	4.96	0.4	0.62	1.17	0.09

20MIN	N. Dati	Media	Std. Dev.	Coef. Var.	Coef. Asim.	Err.St.Med.A.	Err.St.Med.R.
911	14	16.45	5.03	0.31	0.36	1.34	0.08
921	13	18.42	4.56	0.25	0.89	1.26	0.07
1147	14	15.09	5.74	0.38	-0.24	1.53	0.1
1150	62	16.4	5.15	0.31	0.12	0.65	0.04
1170	50	17.07	6.39	0.37	1.03	0.9	0.05
1190	44	16.44	5.53	0.34	1.01	0.83	0.05
1200	39	13.62	4.73	0.35	-0.26	0.76	0.06
1210	24	17	5.38	0.32	0.66	1.1	0.06
1215	14	15.57	4.61	0.3	-0.4	1.23	0.08
1220	27	12.4	4.3	0.35	0.47	0.83	0.07
1225	14	13.38	4.64	0.35	0.82	1.24	0.09
1230	71	16.3	5.72	0.35	0.44	0.68	0.04
1240	50	18.38	5.37	0.29	0.46	0.76	0.04
1260	52	16	6.33	0.4	1.24	0.88	0.05
1263	10	17.77	9.41	0.53	1.55	2.97	0.17
1276	23	15.55	5.06	0.33	0.91	1.06	0.07
1280	18	14.31	5.49	0.38	0.73	1.29	0.09

30MIN	N. Dati	Media	Std. Dev.	Coef. Var.	Coef. Asim.	Err.St.Med.A.	Err.St.Med.R.
911	14	20.33	7.22	0.35	0.5	1.93	0.09
921	13	23.36	6.42	0.27	1.31	1.78	0.08
1147	14	18.79	7.24	0.39	0.11	1.93	0.1
1150	62	19.62	6.01	0.31	0.12	0.76	0.04
1170	50	20.21	7.42	0.37	0.98	1.05	0.05
1190	44	19.53	6.43	0.33	0.96	0.97	0.05
1200	39	16.26	5.52	0.34	-0.05	0.88	0.05
1210	24	21.58	7.9	0.37	0.77	1.61	0.07
1215	14	19.94	6.35	0.32	-0.15	1.7	0.09
1220	27	15.02	4.99	0.33	0.81	0.96	0.06
1225	14	16.06	5.92	0.37	0.94	1.58	0.1
1230	71	19.38	6.7	0.35	0.5	0.79	0.04
1240	50	21.61	6.58	0.3	0.86	0.93	0.04
1260	52	19.26	7.27	0.38	1.64	1.01	0.05
1263	10	22.14	11.33	0.51	1.64	3.58	0.16
1276	23	18.77	6.36	0.34	0.98	1.33	0.07
1280	18	17.08	6.4	0.37	0.77	1.51	0.09

01ORE	N. Dati	Media	Std. Dev.	Coef. Var.	Coef. Asim.	Err.St.Med.A.	Err.St.Med.R.
911	14	28.06	10.92	0.39	0.07	2.92	0.1
921	13	30.36	11.02	0.36	1.56	3.06	0.1
1147	14	26.47	10.98	0.41	0.42	2.93	0.11
1150	62	26.17	8.57	0.33	0.59	1.09	0.04
1170	50	26.96	11.51	0.43	1.41	1.63	0.06
1190	44	25.95	9.09	0.35	1.1	1.37	0.05
1200	39	21.81	7.81	0.36	0.21	1.25	0.06
1210	24	29.75	10.4	0.35	0.18	2.12	0.07
1215	14	27.53	9.8	0.36	0.14	2.62	0.1
1220	27	21.36	7.52	0.35	1.75	1.45	0.07
1225	14	21.9	8.79	0.4	1.2	2.35	0.11
1230	71	25.79	10.08	0.39	0.74	1.2	0.05
1240	50	28.86	10.34	0.36	1.8	1.46	0.05
1260	52	27.93	12.74	0.46	2.37	1.77	0.06
1263	10	30.15	13.66	0.45	0.93	4.32	0.14
1276	23	26.39	7.88	0.3	0.42	1.64	0.06
1280	18	21.52	6.85	0.32	0.27	1.61	0.08

03ORE	N. Dati	Media	Std. Dev.	Coef. Var.	Coef. Asim.	Err.St.Med.A.	Err.St.Med.R.
911	14	40.01	12.45	0.31	0.61	3.33	0.08
921	13	42.05	14.48	0.34	1.55	4.02	0.1
1147	14	37.36	15.05	0.4	0.99	4.02	0.11
1150	62	41.58	11.42	0.27	1.25	1.45	0.03
1170	50	41.15	17.5	0.43	2	2.48	0.06
1190	44	38.25	14.11	0.37	1.71	2.13	0.06
1200	39	30.72	10.92	0.36	0.52	1.75	0.06
1210	24	41.34	15.15	0.37	1.07	3.09	0.07
1215	14	37.1	11.29	0.3	1.01	3.02	0.08
1220	27	30.59	7.75	0.25	1.27	1.49	0.05
1225	14	32.03	8.4	0.26	1.01	2.25	0.07
1230	71	36.6	14.81	0.4	1.62	1.76	0.05
1240	50	46.75	17.86	0.38	1.93	2.53	0.05
1260	52	43.3	19.76	0.46	2.38	2.74	0.06
1263	10	48.11	17.09	0.36	0.53	5.4	0.11
1276	23	39.53	13.49	0.34	0.78	2.81	0.07
1280	18	31.07	10.57	0.34	0.71	2.49	0.08

06ORE	N. Dati	Media	Std. Dev.	Coef. Var.	Coef. Asim.	Err.St.Med.A.	Err.St.Med.R.
911	14	48.75	12.28	0.25	0.97	3.28	0.07
921	13	49.54	13.07	0.26	0.72	3.62	0.07
1147	14	42.98	15.18	0.35	0.78	4.06	0.09
1150	62	59.11	16.82	0.28	2.64	2.14	0.04
1170	50	58.17	21.83	0.38	1.76	3.09	0.05
1190	44	48.2	16.09	0.33	1.33	2.43	0.05
1200	39	38.69	16.3	0.42	1.82	2.61	0.07
1210	24	50.73	17.69	0.35	1.36	3.61	0.07
1215	14	42.97	11.53	0.27	0.96	3.08	0.07
1220	27	37.88	11.4	0.3	1	2.19	0.06
1225	14	39.36	10.07	0.26	0.74	2.69	0.07
1230	71	45.69	16.22	0.36	1	1.93	0.04
1240	50	64.47	25.4	0.39	2.23	3.59	0.06
1260	52	55.46	23.89	0.43	2.01	3.31	0.06
1263	10	61.58	19.83	0.32	0.17	6.27	0.1
1276	23	50.17	16.36	0.33	0.92	3.41	0.07
1280	18	42.28	16.36	0.39	1.28	3.85	0.09

12ORE	N. Dati	Media	Std. Dev.	Coef. Var.	Coef. Asim.	Err.St.Med.A.	Err.St.Med.R.
911	14	59.99	13.94	0.23	0.13	3.73	0.06
921	13	64.1	15.09	0.24	0.41	4.19	0.07
1147	14	49.49	15.62	0.32	0.28	4.17	0.08
1150	62	82.8	21.57	0.26	1.13	2.74	0.03
1170	50	78.07	23.3	0.3	0.8	3.3	0.04
1190	44	60.25	15.73	0.26	0.99	2.37	0.04
1200	39	47.51	17.83	0.38	1.21	2.85	0.06
1210	24	59.07	18.53	0.31	1.22	3.78	0.06
1215	14	54	15.11	0.28	0.54	4.04	0.07
1220	27	46.79	12.72	0.27	0.72	2.45	0.05
1225	14	48.08	12.43	0.26	0.95	3.32	0.07
1230	71	54.53	18.1	0.33	0.62	2.15	0.04
1240	50	85.4	29.99	0.35	1.17	4.24	0.05
1260	52	68.57	22.45	0.33	1.62	3.11	0.05
1263	10	74.14	24.42	0.33	-0.21	7.72	0.1
1276	23	59.43	18.65	0.31	1.22	3.89	0.07
1280	18	51.09	17.99	0.35	1.04	4.24	0.08

24ORE	N. Dati	Media	Std. Dev.	Coef. Var.	Coef. Asim.	Err.St.Med.A.	Err.St.Med.R.
911	14	73.66	17.22	0.23	0.22	4.6	0.06
921	13	85.04	20.53	0.24	-0.07	5.69	0.07
1147	14	55.56	16.88	0.3	0.45	4.51	0.08
1150	62	112.6	28.19	0.25	1.09	3.58	0.03
1170	50	100	28.41	0.28	0.17	4.02	0.04
1190	44	75.51	20.73	0.27	1.43	3.13	0.04
1200	39	58.93	24.36	0.41	1.8	3.9	0.07
1210	24	72.53	21.46	0.3	1.46	4.38	0.06
1215	14	62.31	19.07	0.31	1.14	5.1	0.08
1220	27	57.81	17.96	0.31	0.77	3.46	0.06
1225	14	56.23	14.86	0.26	0.65	3.97	0.07
1230	71	65.3	21.25	0.33	0.94	2.52	0.04
1240	50	108.06	32.82	0.3	0.92	4.64	0.04
1260	52	84.97	27.5	0.32	1.49	3.81	0.04
1263	10	95.2	37.16	0.39	0.17	11.75	0.12
1276	23	69.74	20.27	0.29	1.44	4.23	0.06
1280	18	60.07	19.92	0.33	1.05	4.7	0.08

PARAMETRI DEL MODELLO TCEV

5MIN	Lambda*	Teta*	Lambda1	Teta1	Lambda2	Teta2	Media
911	0.594	1	5.941	2.714	3.529	2.714	7.667
921	0.594	1	5.941	2.99	3.529	2.99	8.447
1147	0.594	1	5.941	2.529	3.529	2.529	7.146
1150	0.594	1	5.941	3.087	3.529	3.087	8.722
1170	0.594	1	5.941	3.334	3.529	3.334	9.419
1190	0.594	1	5.941	3.157	3.529	3.157	8.921
1200	0.594	1	5.941	2.705	3.529	2.705	7.643
1210	0.594	1	5.941	2.945	3.529	2.945	8.321
1215	0.594	1	5.941	2.379	3.529	2.379	6.722
1220	0.594	1	5.941	2.319	3.529	2.319	6.551
1225	0.594	1	5.941	2.342	3.529	2.342	6.618
1230	0.594	1	5.941	3.164	3.529	3.164	8.939
1240	0.594	1	5.941	3.467	3.529	3.467	9.796
1260	0.594	1	5.941	2.844	3.529	2.844	8.035
1263	0.594	1	5.941	2.718	3.529	2.718	7.681
1276	0.594	1	5.941	2.978	3.529	2.978	8.413
1280	0.594	1	5.941	2.754	3.529	2.754	7.781

10MIN	Lambda*	Teta*	Lambda1	Teta1	Lambda2	Teta2	Media
911	0.594	1	8.398	3.641	4.988	3.641	11.548
921	0.594	1	8.398	4.038	4.988	4.038	12.807
1147	0.594	1	8.398	3.336	4.988	3.336	10.579
1150	0.594	1	8.398	3.81	4.988	3.81	12.083
1170	0.594	1	8.398	4.049	4.988	4.049	12.842
1190	0.594	1	8.398	3.875	4.988	3.875	12.288
1200	0.594	1	8.398	3.282	4.988	3.282	10.409
1210	0.594	1	8.398	3.81	4.988	3.81	12.082
1215	0.594	1	8.398	3.279	4.988	3.279	10.398
1220	0.594	1	8.398	2.901	4.988	2.901	9.2
1225	0.594	1	8.398	2.981	4.988	2.981	9.454
1230	0.594	1	8.398	3.891	4.988	3.891	12.34
1240	0.594	1	8.398	4.314	4.988	4.314	13.681
1260	0.594	1	8.398	3.574	4.988	3.574	11.334
1263	0.594	1	8.398	3.574	4.988	3.574	11.335
1276	0.594	1	8.398	3.652	4.988	3.652	11.583
1280	0.594	1	8.398	3.331	4.988	3.331	10.565

15MIN	Lambda*	Teta*	Lambda1	Teta1	Lambda2	Teta2	Media
911	0.601	1	10.221	4.32	6.143	4.32	14.569
921	0.601	1	10.221	4.816	6.143	4.816	16.241
1147	0.601	1	10.221	3.896	6.143	3.896	13.139
1150	0.601	1	10.221	4.317	6.143	4.317	14.559
1170	0.601	1	10.221	4.529	6.143	4.529	15.273
1190	0.601	1	10.221	4.351	6.143	4.351	14.674
1200	0.601	1	10.221	3.645	6.143	3.645	12.294
1210	0.601	1	10.221	4.411	6.143	4.411	14.874
1215	0.601	1	10.221	3.954	6.143	3.954	13.334
1220	0.601	1	10.221	3.256	6.143	3.256	10.978
1225	0.601	1	10.221	3.471	6.143	3.471	11.705
1230	0.601	1	10.221	4.349	6.143	4.349	14.665
1240	0.601	1	10.221	4.916	6.143	4.916	16.578
1260	0.601	1	10.221	4.096	6.143	4.096	13.814
1263	0.601	1	10.221	4.245	6.143	4.245	14.314
1276	0.601	1	10.221	4.11	6.143	4.11	13.861
1280	0.601	1	10.221	3.717	6.143	3.717	12.535

20MIN	Lambda*	Teta*	Lambda1	Teta1	Lambda2	Teta2	Media
911	0.608	1.001	11.548	4.787	7.004	4.792	16.751
921	0.608	1.001	11.548	5.44	7.004	5.445	19.034
1147	0.608	1.001	11.548	4.387	7.004	4.392	15.351
1150	0.608	1.001	11.548	4.749	7.004	4.754	16.617
1170	0.608	1.001	11.548	4.868	7.004	4.873	17.035
1190	0.608	1.001	11.548	4.738	7.004	4.743	16.579
1200	0.608	1.001	11.548	3.95	7.004	3.953	13.82
1210	0.608	1.001	11.548	4.92	7.004	4.925	17.215
1215	0.608	1.001	11.548	4.545	7.004	4.549	15.903
1220	0.608	1.001	11.548	3.567	7.004	3.571	12.483
1225	0.608	1.001	11.548	3.852	7.004	3.856	13.479
1230	0.608	1.001	11.548	4.714	7.004	4.719	16.494
1240	0.608	1.001	11.548	5.358	7.004	5.364	18.749
1260	0.608	1.001	11.548	4.557	7.004	4.561	15.944
1263	0.608	1.001	11.548	4.842	7.004	4.846	16.941
1276	0.608	1.001	11.548	4.498	7.004	4.503	15.74
1280	0.608	1.001	11.548	4.067	7.004	4.072	14.232

30MIN	Lambda*	Teta*	Lambda1	Teta1	Lambda2	Teta2	Media
911	0.619	1.001	12.071	5.729	7.453	5.734	20.338
921	0.619	1.001	12.071	6.765	7.453	6.772	24.019
1147	0.619	1.001	12.071	5.325	7.453	5.33	18.903
1150	0.619	1.001	12.071	5.598	7.453	5.603	19.872
1170	0.619	1.001	12.071	5.683	7.453	5.689	20.176
1190	0.619	1.001	12.071	5.55	7.453	5.556	19.705
1200	0.619	1.001	12.071	4.635	7.453	4.639	16.454
1210	0.619	1.001	12.071	6.053	7.453	6.059	21.489
1215	0.619	1.001	12.071	5.687	7.453	5.692	20.189
1220	0.619	1.001	12.071	4.274	7.453	4.279	15.174
1225	0.619	1.001	12.071	4.522	7.453	4.527	16.054
1230	0.619	1.001	12.071	5.505	7.453	5.51	19.542
1240	0.619	1.001	12.071	6.192	7.453	6.198	21.981
1260	0.619	1.001	12.071	5.434	7.453	5.44	19.293
1263	0.619	1.001	12.071	5.973	7.453	5.979	21.206
1276	0.619	1.001	12.071	5.325	7.453	5.33	18.904
1280	0.619	1.001	12.071	4.783	7.453	4.787	16.979

1 ORA	Lambda*	Teta*	Lambda1	Teta1	Lambda2	Teta2	Media
911	0.599	1.462	17.199	6.738	4.193	9.851	27.526
921	0.599	1.462	17.199	7.532	4.193	11.011	30.77
1147	0.599	1.462	17.199	6.355	4.193	9.29	25.961
1150	0.599	1.462	17.199	6.498	4.193	9.5	26.547
1170	0.599	1.462	17.199	6.489	4.193	9.487	26.509
1190	0.599	1.462	17.199	6.417	4.193	9.381	26.214
1200	0.599	1.462	17.199	5.358	4.193	7.833	21.888
1210	0.599	1.462	17.199	7.307	4.193	10.682	29.85
1215	0.599	1.462	17.199	6.752	4.193	9.871	27.584
1220	0.599	1.462	17.199	5.313	4.193	7.768	21.707
1225	0.599	1.462	17.199	5.334	4.193	7.798	21.791
1230	0.599	1.462	17.199	6.263	4.193	9.157	25.588
1240	0.599	1.462	17.199	7.161	4.193	10.469	29.254
1260	0.599	1.462	17.199	6.742	4.193	9.856	27.542
1263	0.599	1.462	17.199	7.135	4.193	10.431	29.148
1276	0.599	1.462	17.199	6.634	4.193	9.699	27.103
1280	0.599	1.462	17.199	5.358	4.193	7.833	21.889

3 ORE	Lambda*	Teta*	Lambda1	Teta1	Lambda2	Teta2	Media
911	0.485	1.892	40.514	8.153	3.431	15.425	40.713
921	0.485	1.892	40.514	8.566	3.431	16.207	42.778
1147	0.485	1.892	40.514	7.193	3.431	13.61	35.923
1150	0.485	1.892	40.514	8.68	3.431	16.423	43.35
1170	0.485	1.892	40.514	8.026	3.431	15.186	40.083
1190	0.485	1.892	40.514	7.647	3.431	14.468	38.189
1200	0.485	1.892	40.514	5.997	3.431	11.347	29.951
1210	0.485	1.892	40.514	8.166	3.431	15.45	40.779
1215	0.485	1.892	40.514	7.622	3.431	14.421	38.063
1220	0.485	1.892	40.514	6.473	3.431	12.246	32.325
1225	0.485	1.892	40.514	6.746	3.431	12.764	33.692
1230	0.485	1.892	40.514	7.118	3.431	13.467	35.547
1240	0.485	1.892	40.514	9.309	3.431	17.612	46.488
1260	0.485	1.892	40.514	8.345	3.431	15.789	41.675
1263	0.485	1.892	40.514	9.495	3.431	17.965	47.419
1276	0.485	1.892	40.514	7.877	3.431	14.903	39.336
1280	0.485	1.892	40.514	6.202	3.431	11.735	30.975

6 ORE	Lambda*	Teta*	Lambda1	Teta1	Lambda2	Teta2	Media
911	0.323	1.988	50.937	10.157	2.333	20.192	51.084
921	0.323	1.988	50.937	10.227	2.333	20.332	51.437
1147	0.323	1.988	50.937	8.365	2.333	16.629	42.07
1150	0.323	1.988	50.937	12.24	2.333	24.334	61.563
1170	0.323	1.988	50.937	11.387	2.333	22.638	57.271
1190	0.323	1.988	50.937	9.596	2.333	19.078	48.265
1200	0.323	1.988	50.937	7.35	2.333	14.612	36.968
1210	0.323	1.988	50.937	10.041	2.333	19.961	50.5
1215	0.323	1.988	50.937	8.862	2.333	17.618	44.572
1220	0.323	1.988	50.937	7.659	2.333	15.226	38.521
1225	0.323	1.988	50.937	8.162	2.333	16.227	41.053
1230	0.323	1.988	50.937	8.896	2.333	17.686	44.745
1240	0.323	1.988	50.937	12.604	2.333	25.056	63.389
1260	0.323	1.988	50.937	10.53	2.333	20.933	52.959
1263	0.323	1.988	50.937	12.142	2.333	24.139	61.069
1276	0.323	1.988	50.937	9.974	2.333	19.828	50.163
1280	0.323	1.988	50.937	8.158	2.333	16.218	41.03

12 ORE	Lambda*	Teta*	Lambda1	Teta1	Lambda2	Teta2	Media
911	0.628	1.034	25.081	14.299	14.167	14.785	61.495
921	0.628	1.034	25.081	15.285	14.167	15.804	65.735
1147	0.628	1.034	25.081	11.371	14.167	11.758	48.905
1150	0.628	1.034	25.081	19.605	14.167	20.272	84.315
1170	0.628	1.034	25.081	18.147	14.167	18.764	78.045
1190	0.628	1.034	25.081	14.256	14.167	14.741	61.312
1200	0.628	1.034	25.081	10.737	14.167	11.102	46.177
1210	0.628	1.034	25.081	13.728	14.167	14.194	59.038
1215	0.628	1.034	25.081	12.66	14.167	13.091	54.449
1220	0.628	1.034	25.081	11.002	14.167	11.376	47.317
1225	0.628	1.034	25.081	11.399	14.167	11.787	49.025
1230	0.628	1.034	25.081	12.509	14.167	12.934	53.797
1240	0.628	1.034	25.081	19.459	14.167	20.121	83.688
1260	0.628	1.034	25.081	15.898	14.167	16.439	68.374
1263	0.628	1.034	25.081	16.82	14.167	17.391	72.336
1276	0.628	1.034	25.081	13.813	14.167	14.283	59.407
1280	0.628	1.034	25.081	11.669	14.167	12.066	50.185

24 ORE	Lambda*	Teta*	Lambda1	Teta1	Lambda2	Teta2	Media
911	0.615	1.014	23.403	17.934	13.78	18.185	75.592
921	0.615	1.014	23.403	20.62	13.78	20.909	86.914
1147	0.615	1.014	23.403	13.174	13.78	13.358	55.527
1150	0.615	1.014	23.403	27.324	13.78	27.707	115.174
1170	0.615	1.014	23.403	23.743	13.78	24.076	100.08
1190	0.615	1.014	23.403	18.213	13.78	18.468	76.768
1200	0.615	1.014	23.403	13.546	13.78	13.736	57.097
1210	0.615	1.014	23.403	17.371	13.78	17.614	73.218
1215	0.615	1.014	23.403	14.849	13.78	15.057	62.591
1220	0.615	1.014	23.403	13.668	13.78	13.859	57.61
1225	0.615	1.014	23.403	13.565	13.78	13.755	57.176
1230	0.615	1.014	23.403	15.428	13.78	15.644	65.031
1240	0.615	1.014	23.403	25.646	13.78	26.005	108.099
1260	0.615	1.014	23.403	20.127	13.78	20.408	84.835
1263	0.615	1.014	23.403	21.452	13.78	21.752	90.42
1276	0.615	1.014	23.403	16.739	13.78	16.974	70.557
1280	0.615	1.014	23.403	14.15	13.78	14.349	59.645

CURVE DI CRESCITA

Curva di crescita - durata 5 minuti

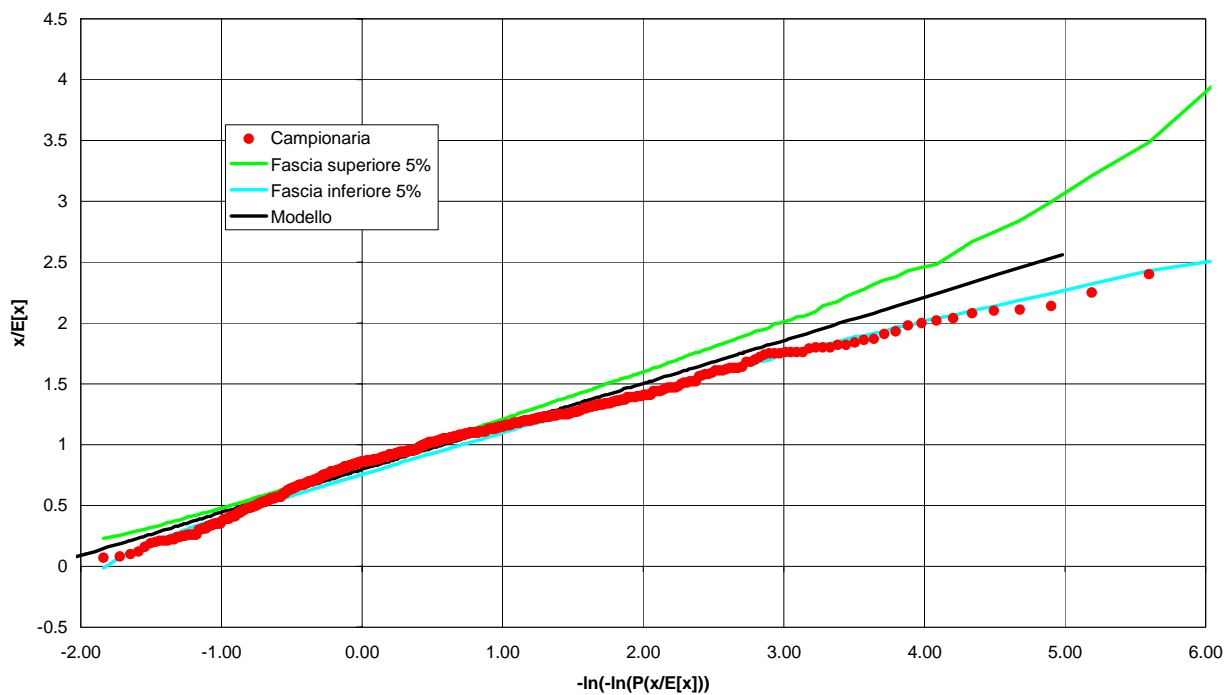

Curva di crescita - durata 10 minuti

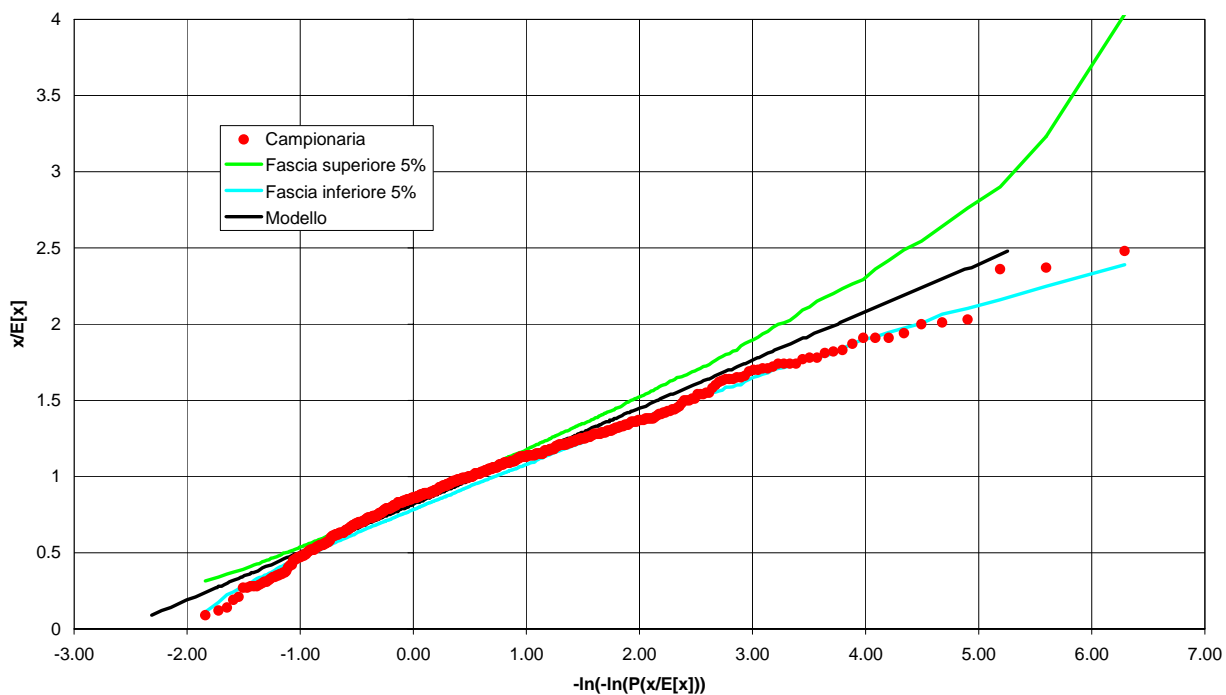

Curva di crescita - durata 15 minuti

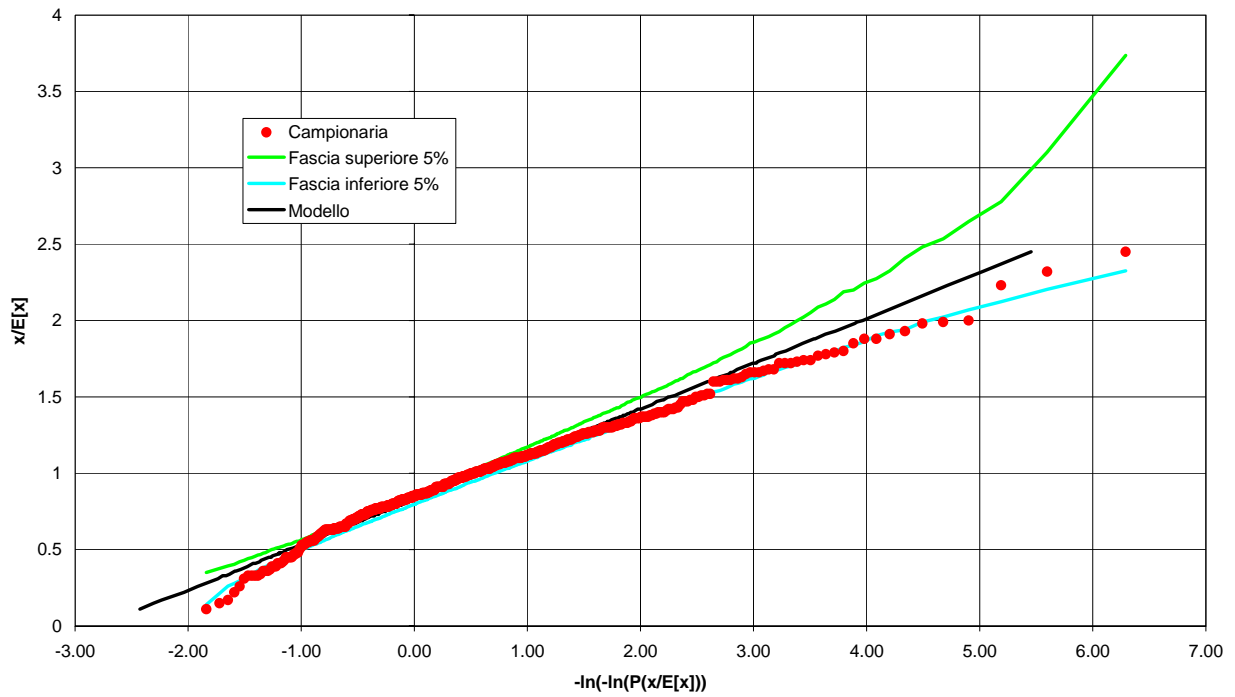

Curva di crescita - durata 20 minuti

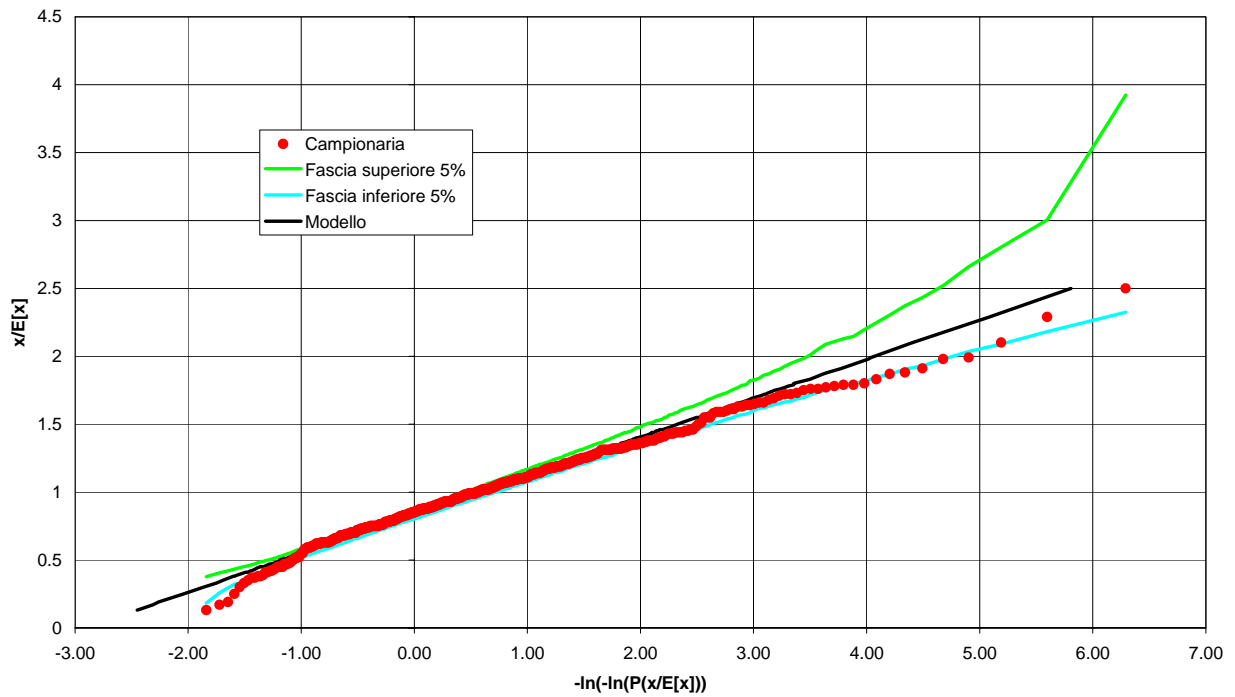

Curva di crescita - durata 30 minuti

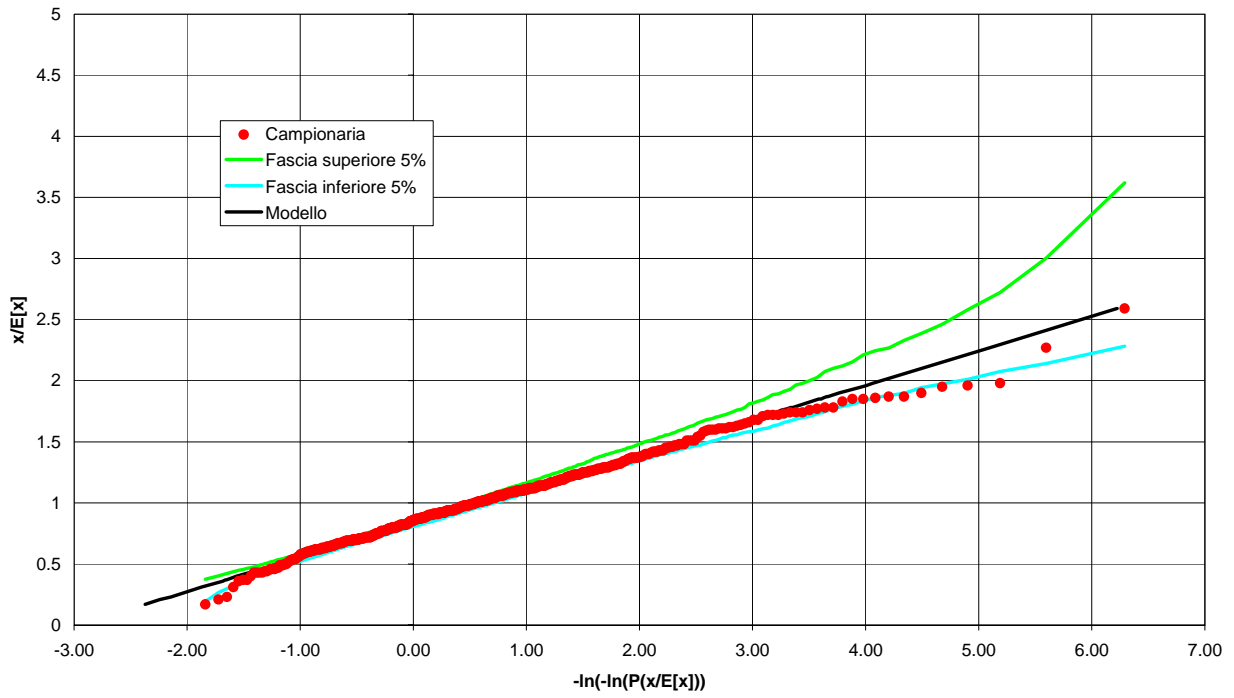

Curva di crescita - durata 1 ora

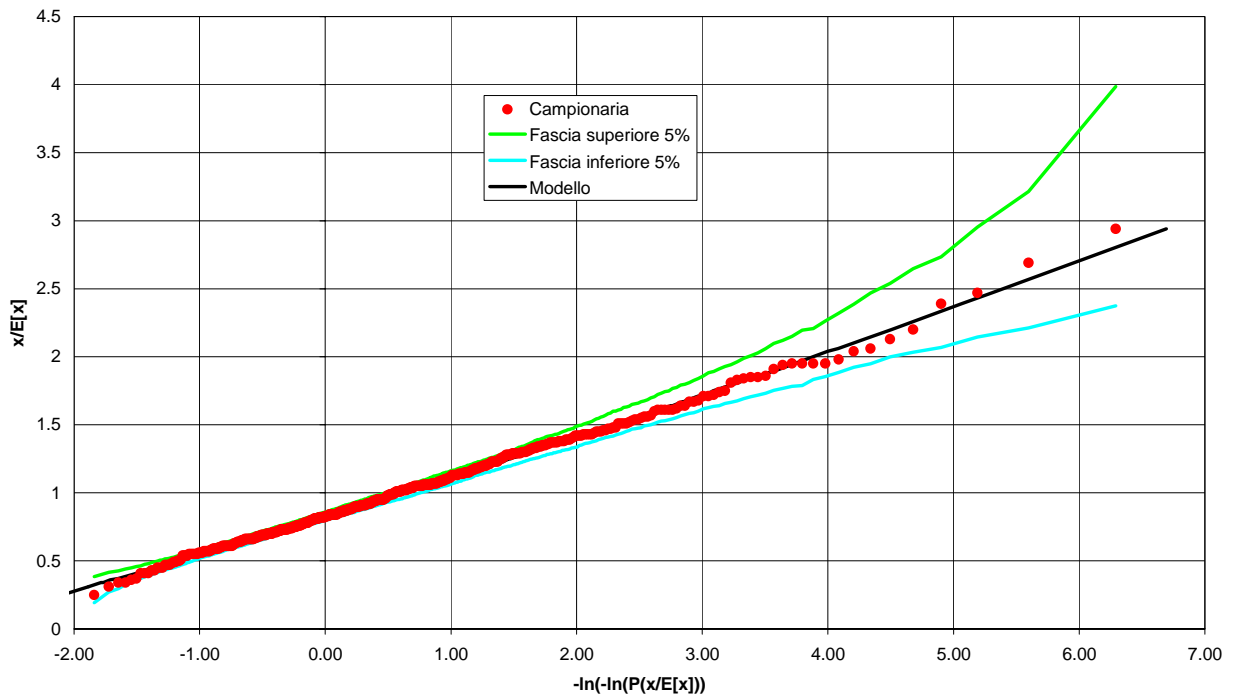

Curva di crescita - durata 3 ore

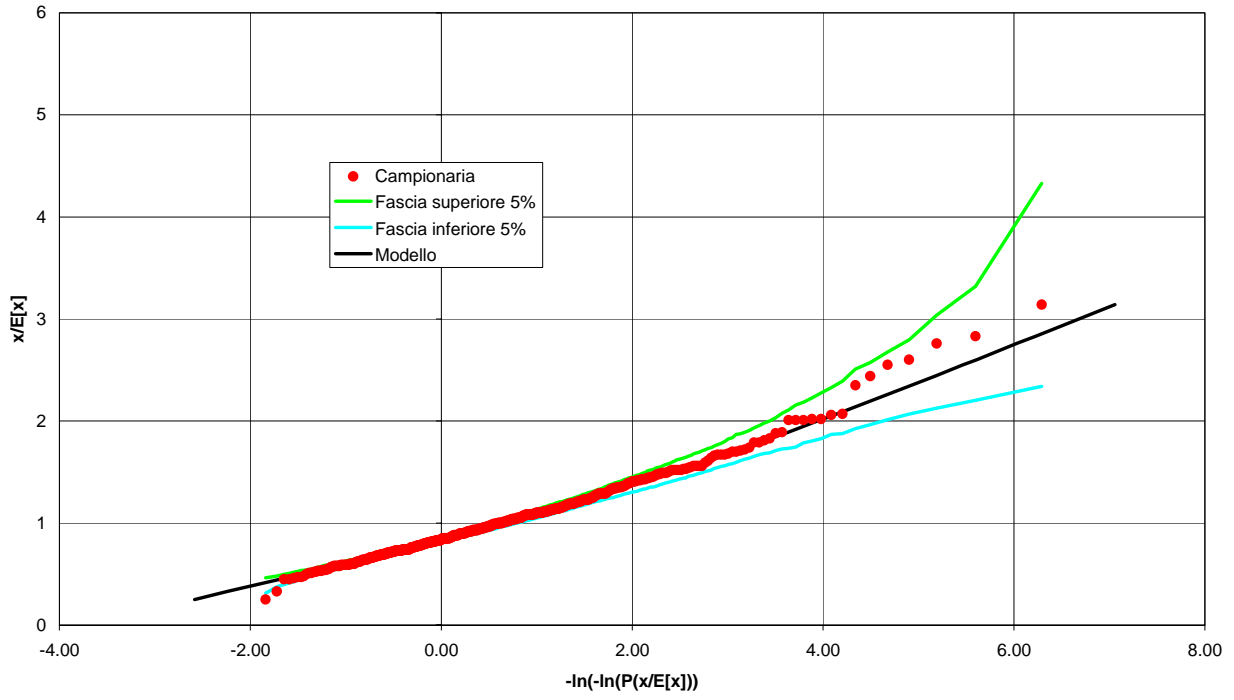

Curva di crescita - durata 6 ore

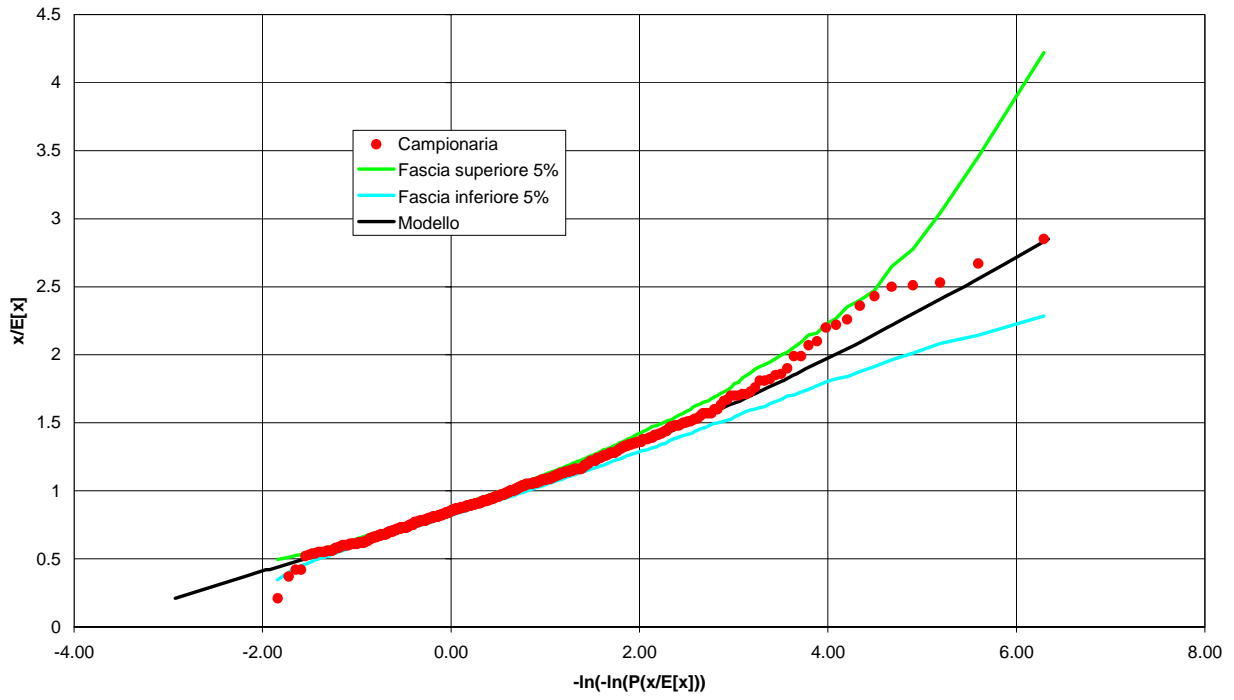

Curva di crescita - durata 12 ore

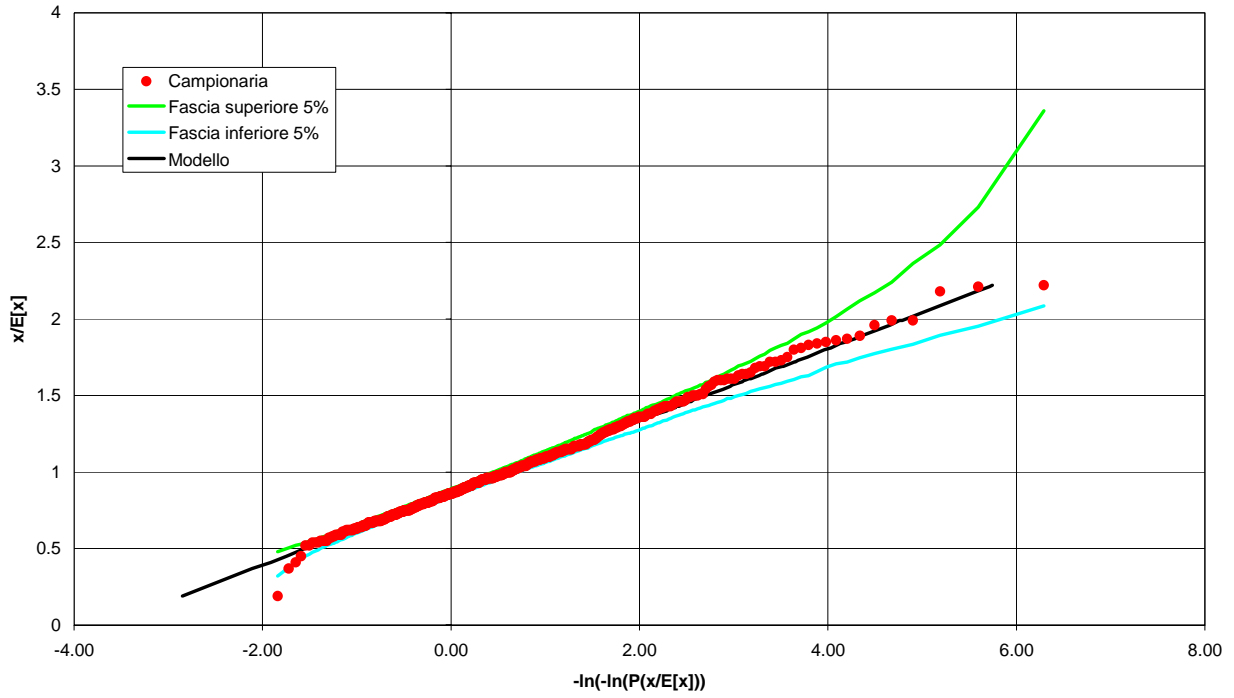

Curva di crescita - durata 24 ore

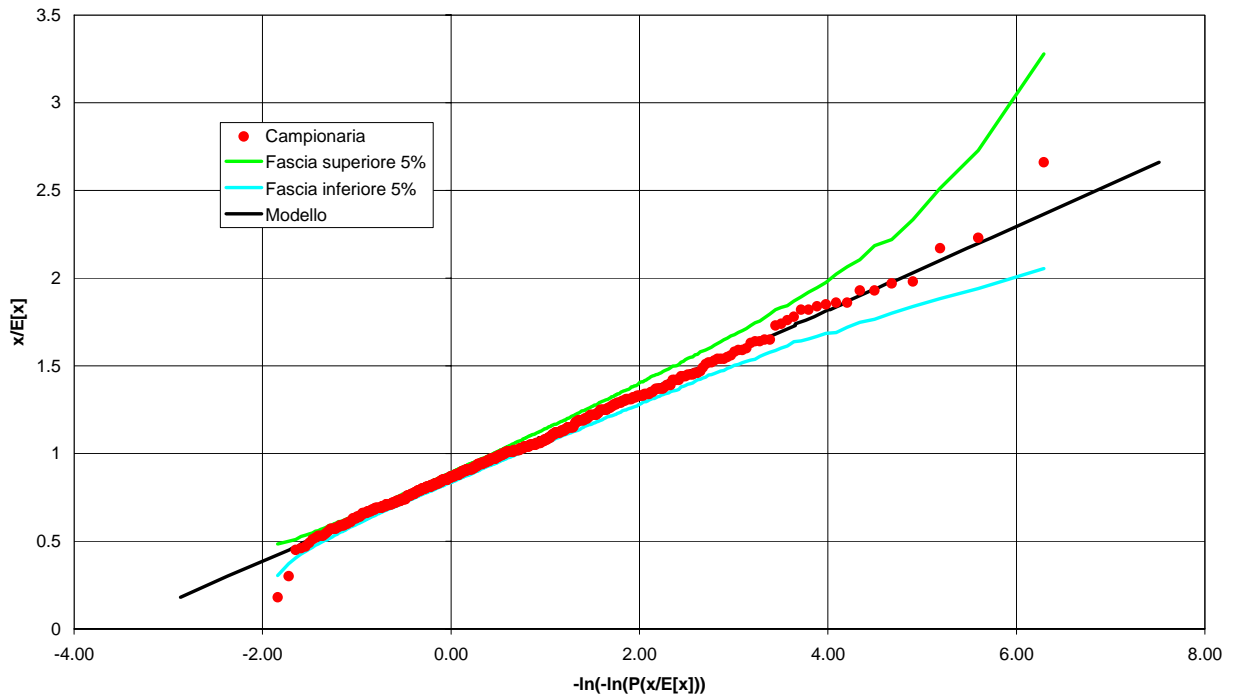

PERCENTILI PER LE DIVERSE DURATE

05MIN	1.33	2	10	30	100	200	500	1000	5000
911	5.2	7.1	12.21	15.28	18.58	20.47	22.96	24.84	29.21
921	5.73	7.82	13.45	16.84	20.47	22.55	25.3	27.37	32.18
1147	4.85	6.61	11.38	14.25	17.32	19.08	21.4	23.16	27.23
1150	5.92	8.07	13.89	17.39	21.14	23.29	26.12	28.26	33.23
1170	6.39	8.72	15	18.78	22.83	25.15	28.21	30.52	35.89
1190	6.05	8.26	14.2	17.78	21.62	23.82	26.72	28.91	33.99
1200	5.18	7.07	12.17	15.24	18.53	20.41	22.89	24.77	29.12
1210	5.64	7.7	13.25	16.59	20.17	22.22	24.92	26.96	31.71
1215	4.56	6.22	10.7	13.4	16.29	17.95	20.13	21.78	25.61
1220	4.44	6.06	10.43	13.06	15.88	17.49	19.62	21.23	24.96
1225	4.49	6.12	10.54	13.19	16.04	17.67	19.82	21.44	25.21
1230	6.06	8.27	14.23	17.82	21.67	23.87	26.77	28.97	34.06
1240	6.64	9.07	15.6	19.53	23.74	26.16	29.34	31.74	37.33
1260	5.45	7.44	12.79	16.02	19.48	21.45	24.06	26.04	30.62
1263	5.21	7.11	12.23	15.31	18.62	20.51	23	24.89	29.26
1276	5.71	7.79	13.39	16.77	20.39	22.46	25.2	27.26	32.05
1280	5.28	7.2	12.39	15.51	18.86	20.78	23.3	25.21	29.65

10MIN	1.33	2	10	30	100	200	500	1000	5000
911	8.24	10.78	17.64	21.77	26.2	28.73	32.07	34.6	40.46
921	9.14	11.96	19.56	24.14	29.05	31.86	35.57	38.37	44.87
1147	7.55	9.88	16.16	19.94	24	26.32	29.38	31.7	37.07
1150	8.62	11.28	18.46	22.78	27.41	30.06	33.56	36.2	42.33
1170	9.16	11.99	19.62	24.21	29.13	31.95	35.66	38.47	44.99
1190	8.77	11.47	18.77	23.17	27.88	30.57	34.13	36.82	43.05
1200	7.42	9.72	15.9	19.62	23.61	25.89	28.91	31.18	36.47
1210	8.62	11.28	18.46	22.78	27.41	30.06	33.55	36.2	42.33
1215	7.42	9.71	15.88	19.6	23.59	25.87	28.88	31.15	36.43
1220	6.56	8.59	14.05	17.34	20.87	22.89	25.55	27.56	32.23
1225	6.74	8.83	14.44	17.82	21.45	23.52	26.26	28.32	33.12
1230	8.8	11.52	18.85	23.26	27.99	30.7	34.27	36.97	43.23
1240	9.76	12.77	20.9	25.79	31.04	34.04	38	40.99	47.93
1260	8.08	10.58	17.31	21.37	25.71	28.2	31.48	33.96	39.71
1263	8.09	10.58	17.31	21.37	25.71	28.2	31.48	33.96	39.71
1276	8.26	10.81	17.69	21.84	26.28	28.82	32.17	34.7	40.58
1280	7.54	9.86	16.14	19.92	23.97	26.28	29.34	31.65	37.02

15MIN	1.33	2	10	30	100	200	500	1000	5000
911	10.64	13.66	21.8	26.7	31.95	34.95	38.92	41.92	48.87
921	11.86	15.23	24.3	29.76	35.62	38.97	43.39	46.73	54.48
1147	9.6	12.32	19.66	24.08	28.81	31.52	35.1	37.8	44.07
1150	10.63	13.65	21.78	26.68	31.93	34.93	38.89	41.89	48.84
1170	11.15	14.32	22.85	27.99	33.49	36.64	40.8	43.94	51.23
1190	10.72	13.76	21.95	26.89	32.18	35.21	39.2	42.22	49.22
1200	8.98	11.53	18.39	22.53	26.96	29.5	32.84	35.37	41.24
1210	10.86	13.94	22.25	27.25	32.62	35.69	39.73	42.79	49.89
1215	9.74	12.5	19.95	24.43	29.24	31.99	35.62	38.36	44.73
1220	8.02	10.29	16.43	20.12	24.08	26.34	29.33	31.59	36.83
1225	8.55	10.97	17.51	21.45	25.67	28.08	31.27	33.68	39.27
1230	10.71	13.75	21.94	26.87	32.16	35.19	39.18	42.19	49.19
1240	12.11	15.54	24.8	30.38	36.35	39.77	44.29	47.7	55.61
1260	10.09	12.95	20.67	25.31	30.29	33.14	36.9	39.74	46.34
1263	10.45	13.42	21.42	26.23	31.39	34.34	38.24	41.18	48.02
1276	10.12	13	20.74	25.4	30.4	33.26	37.03	39.88	46.5
1280	9.16	11.75	18.75	22.97	27.49	30.07	33.49	36.06	42.05

20MIN	1.33	2	10	30	100	200	500	1000	5000
911	12.4	15.74	24.76	30.19	36.02	39.35	43.74	47.07	54.78
921	14.09	17.89	28.14	34.31	40.93	44.71	49.71	53.48	62.24
1147	11.36	14.43	22.69	27.67	33.01	36.06	40.09	43.13	50.2
1150	12.3	15.62	24.57	29.95	35.73	39.04	43.4	46.69	54.34
1170	12.61	16.01	25.18	30.71	36.63	40.02	44.49	47.86	55.7
1190	12.27	15.58	24.51	29.88	35.65	38.94	43.29	46.58	54.21
1200	10.23	12.99	20.43	24.91	29.71	32.46	36.09	38.83	45.19
1210	12.74	16.18	25.45	31.03	37.02	40.44	44.96	48.37	56.29
1215	11.77	14.95	23.51	28.67	34.19	37.36	41.53	44.68	52
1220	9.24	11.73	18.45	22.5	26.84	29.32	32.6	35.07	40.82
1225	9.97	12.67	19.93	24.3	28.98	31.66	35.2	37.87	44.08
1230	12.21	15.5	24.38	29.73	35.46	38.75	43.07	46.34	53.94
1240	13.88	17.62	27.72	33.8	40.31	44.04	48.96	52.68	61.31
1260	11.8	14.98	23.57	28.74	34.28	37.45	41.64	44.8	52.14
1263	12.54	15.92	25.05	30.54	36.43	39.8	44.24	47.6	55.4
1276	11.65	14.79	23.27	28.37	33.84	36.97	41.1	44.23	51.47
1280	10.53	13.38	21.04	25.65	30.6	33.43	37.17	39.99	46.54

30MIN	1.33	2	10	30	100	200	500	1000	5000
911	15.13	19.13	29.93	36.43	43.39	47.38	52.64	56.62	65.84
921	17.86	22.59	35.34	43.02	51.25	55.95	62.17	66.86	77.76
1147	14.06	17.78	27.82	33.86	40.33	44.04	48.93	52.62	61.2
1150	14.78	18.69	29.24	35.59	42.4	46.3	51.43	55.32	64.33
1170	15.01	18.98	29.69	36.13	43.05	47	52.22	56.16	65.32
1190	14.66	18.53	28.99	35.29	42.04	45.9	51	54.85	63.79
1200	12.24	15.48	24.21	29.47	35.11	38.33	42.59	45.8	53.27
1210	15.98	20.21	31.62	38.49	45.85	50.06	55.62	59.82	69.57
1215	15.02	18.99	29.71	36.16	43.07	47.03	52.25	56.2	65.36
1220	11.29	14.27	22.33	27.18	32.38	35.35	39.27	42.24	49.12
1225	11.94	15.1	23.62	28.75	34.25	37.4	41.55	44.69	51.97
1230	14.54	18.38	28.76	35	41.7	45.53	50.58	54.4	63.27
1240	16.35	20.68	32.34	39.37	46.9	51.21	56.89	61.19	71.16
1260	14.35	18.15	28.39	34.55	41.16	44.95	49.94	53.71	62.46
1263	15.77	19.95	31.2	37.98	45.24	49.4	54.89	59.03	68.65
1276	14.06	17.78	27.82	33.86	40.33	44.04	48.93	52.62	61.2
1280	12.63	15.97	24.98	30.41	36.23	39.56	43.95	47.27	54.97

01ORE	1.33	2	10	30	100	200	500	1000	5000
911	20.22	25.64	40.93	50.64	61.47	67.84	76.39	82.95	98.41
921	22.6	28.66	45.75	56.61	68.71	75.83	85.39	92.73	110.01
1147	19.07	24.18	38.6	47.76	57.97	63.98	72.05	78.24	92.81
1150	19.5	24.73	39.47	48.84	59.28	65.42	73.67	80	94.91
1170	19.47	24.69	39.41	48.77	59.2	65.33	73.57	79.89	94.77
1190	19.26	24.42	38.98	48.23	58.54	64.6	72.75	79	93.72
1200	16.08	20.39	32.54	40.27	48.88	53.94	60.74	65.96	78.25
1210	21.93	27.81	44.38	54.92	66.66	73.56	82.84	89.96	106.72
1215	20.26	25.69	41.01	50.75	61.6	67.98	76.55	83.13	98.62
1220	15.95	20.22	32.28	39.94	48.48	53.5	60.24	65.42	77.61
1225	16.01	20.3	32.4	40.09	48.66	53.7	60.47	65.67	77.91
1230	18.8	23.84	38.05	47.08	57.14	63.06	71.01	77.11	91.48
1240	21.49	27.25	43.5	53.82	65.33	72.09	81.19	88.16	104.59
1260	20.23	25.66	40.95	50.67	61.51	67.87	76.44	83	98.47
1263	21.41	27.15	43.34	53.62	65.09	71.83	80.89	87.84	104.21
1276	19.91	25.25	40.3	49.86	60.52	66.79	75.22	81.68	96.9
1280	16.08	20.39	32.55	40.27	48.88	53.94	60.75	65.97	78.26

03ORE	1.33	2	10	30	100	200	500	1000	5000
911	30.79	37.73	58.84	73.6	90.89	101.22	115.09	125.69	150.42
921	32.35	39.64	61.82	77.34	95.5	106.35	120.93	132.06	158.05
1147	27.17	33.29	51.92	64.94	80.2	89.31	101.55	110.9	132.72
1150	32.78	40.17	62.65	78.37	96.78	107.77	122.55	133.82	160.16
1170	30.31	37.15	57.93	72.46	89.49	99.65	113.31	123.74	148.09
1190	28.88	35.39	55.19	69.04	85.26	94.94	107.96	117.89	141.09
1200	22.65	27.76	43.29	54.15	66.87	74.46	84.67	92.46	110.66
1210	30.84	37.79	58.94	73.72	91.04	101.38	115.28	125.89	150.66
1215	28.79	35.28	55.01	68.81	84.98	94.63	107.6	117.5	140.63
1220	24.45	29.96	46.72	58.44	72.17	80.36	91.38	99.79	119.43
1225	25.48	31.22	48.69	60.91	75.22	83.76	95.24	104.01	124.48
1230	26.88	32.94	51.37	64.26	79.36	88.37	100.49	109.74	131.33
1240	35.16	43.08	67.19	84.04	103.79	115.57	131.42	143.51	171.76
1260	31.52	38.62	60.23	75.34	93.04	103.61	117.81	128.65	153.97
1263	35.86	43.95	68.53	85.73	105.86	117.89	134.05	146.39	175.2
1276	29.75	36.45	56.85	71.11	87.82	97.79	111.2	121.43	145.33
1280	23.42	28.71	44.77	56	69.15	77.01	87.56	95.62	114.44

06ORE	1.33	2	10	30	100	200	500	1000	5000
911	39.32	47.55	72.42	90.18	111.77	124.99	142.97	156.78	189.13
921	39.59	47.88	72.92	90.8	112.54	125.85	143.96	157.86	190.43
1147	32.38	39.16	59.64	74.27	92.05	102.93	117.74	129.12	155.75
1150	47.39	57.31	87.28	108.68	134.69	150.63	172.3	188.94	227.92
1170	44.08	53.31	81.19	101.1	125.3	140.13	160.28	175.77	212.03
1190	37.15	44.93	68.43	85.2	105.6	118.09	135.08	148.13	178.69
1200	28.46	34.41	52.41	65.26	80.88	90.45	103.46	113.46	136.87
1210	38.87	47.01	71.59	89.15	110.49	123.56	141.33	154.99	186.96
1215	34.31	41.49	63.19	78.69	97.52	109.06	124.74	136.79	165.02
1220	29.65	35.86	54.61	68	84.28	94.25	107.81	118.22	142.62
1225	31.6	38.22	58.2	72.47	89.82	100.44	114.89	125.99	151.99
1230	34.44	41.65	63.44	78.99	97.9	109.48	125.23	137.32	165.66
1240	48.79	59.01	89.87	111.9	138.69	155.09	177.41	194.54	234.68
1260	40.76	49.3	75.08	93.49	115.87	129.57	148.22	162.53	196.07
1263	47.01	56.85	86.58	107.81	133.61	149.42	170.91	187.42	226.09
1276	38.61	46.7	71.12	88.56	109.75	122.73	140.39	153.95	185.72
1280	31.58	38.19	58.17	72.43	89.77	100.39	114.83	125.92	151.9

12ORE	1.33	2	10	30	100	200	500	1000	5000
911	48.32	58.44	85.74	102.17	119.8	129.89	143.21	153.27	176.64
921	51.65	62.47	91.65	109.22	128.06	138.85	153.08	163.84	188.82
1147	38.43	46.48	68.18	81.25	95.27	103.3	113.89	121.89	140.48
1150	66.25	80.13	117.55	140.09	164.26	178.09	196.35	210.15	242.19
1170	61.33	74.17	108.81	129.67	152.04	164.85	181.75	194.52	224.18
1190	48.18	58.27	85.48	101.87	119.45	129.51	142.78	152.82	176.11
1200	36.28	43.88	64.38	76.72	89.96	97.54	107.54	115.09	132.64
1210	46.39	56.1	82.31	98.09	115.02	124.7	137.48	147.15	169.58
1215	42.78	51.74	75.91	90.47	106.08	115.01	126.8	135.71	156.4
1220	37.18	44.97	65.97	78.62	92.18	99.95	110.19	117.93	135.91
1225	38.52	46.59	68.35	81.45	95.51	103.55	114.17	122.19	140.82
1230	42.27	51.12	75	89.38	104.81	113.63	125.28	134.09	154.53
1240	65.76	79.53	116.68	139.05	163.04	176.77	194.89	208.59	240.39
1260	53.73	64.98	95.33	113.6	133.2	144.42	159.23	170.42	196.4
1263	56.84	68.74	100.85	120.18	140.92	152.79	168.45	180.29	207.78
1276	46.68	56.46	82.82	98.7	115.73	125.48	138.34	148.07	170.64
1280	39.43	47.69	69.97	83.38	97.77	106	116.87	125.08	144.15

24ORE	1.33	2	10	30	100	200	500	1000	5000
911	59.2	71.79	105.76	126.2	148.13	160.67	177.23	189.73	218.77
921	68.06	82.55	121.6	145.11	170.32	184.74	203.77	218.15	251.54
1147	43.48	52.74	77.69	92.71	108.81	118.03	130.18	139.37	160.7
1150	90.2	109.39	161.14	192.29	225.69	244.81	270.03	289.09	333.33
1170	78.38	95.05	140.02	167.09	196.12	212.73	234.64	251.2	289.64
1190	60.12	72.91	107.4	128.17	150.43	163.17	179.98	192.69	222.18
1200	44.71	54.23	79.88	95.33	111.89	121.36	133.86	143.31	165.24
1210	57.34	69.54	102.44	122.24	143.48	155.63	171.66	183.78	211.9
1215	49.02	59.45	87.57	104.5	122.65	133.04	146.74	157.1	181.15
1220	45.12	54.71	80.6	96.18	112.89	122.45	135.07	144.6	166.73
1225	44.78	54.3	79.99	95.46	112.04	121.53	134.05	143.51	165.47
1230	50.93	61.76	90.98	108.57	127.43	138.23	152.47	163.23	188.21
1240	84.66	102.67	151.24	180.48	211.83	229.77	253.44	271.33	312.85
1260	66.44	80.57	118.69	141.64	166.24	180.32	198.9	212.93	245.52
1263	70.81	85.88	126.5	150.96	177.19	192.19	211.99	226.95	261.68
1276	55.26	67.01	98.71	117.8	138.26	149.97	165.42	177.1	204.2
1280	46.71	56.65	83.45	99.58	116.88	126.78	139.84	149.71	172.62

ALLEGATO B

*stazioni pluviometriche
mappe delle quote
mappa della geolitologia
mappa dell'uso del suolo
reticolo idrogafico e limiti di bacino*

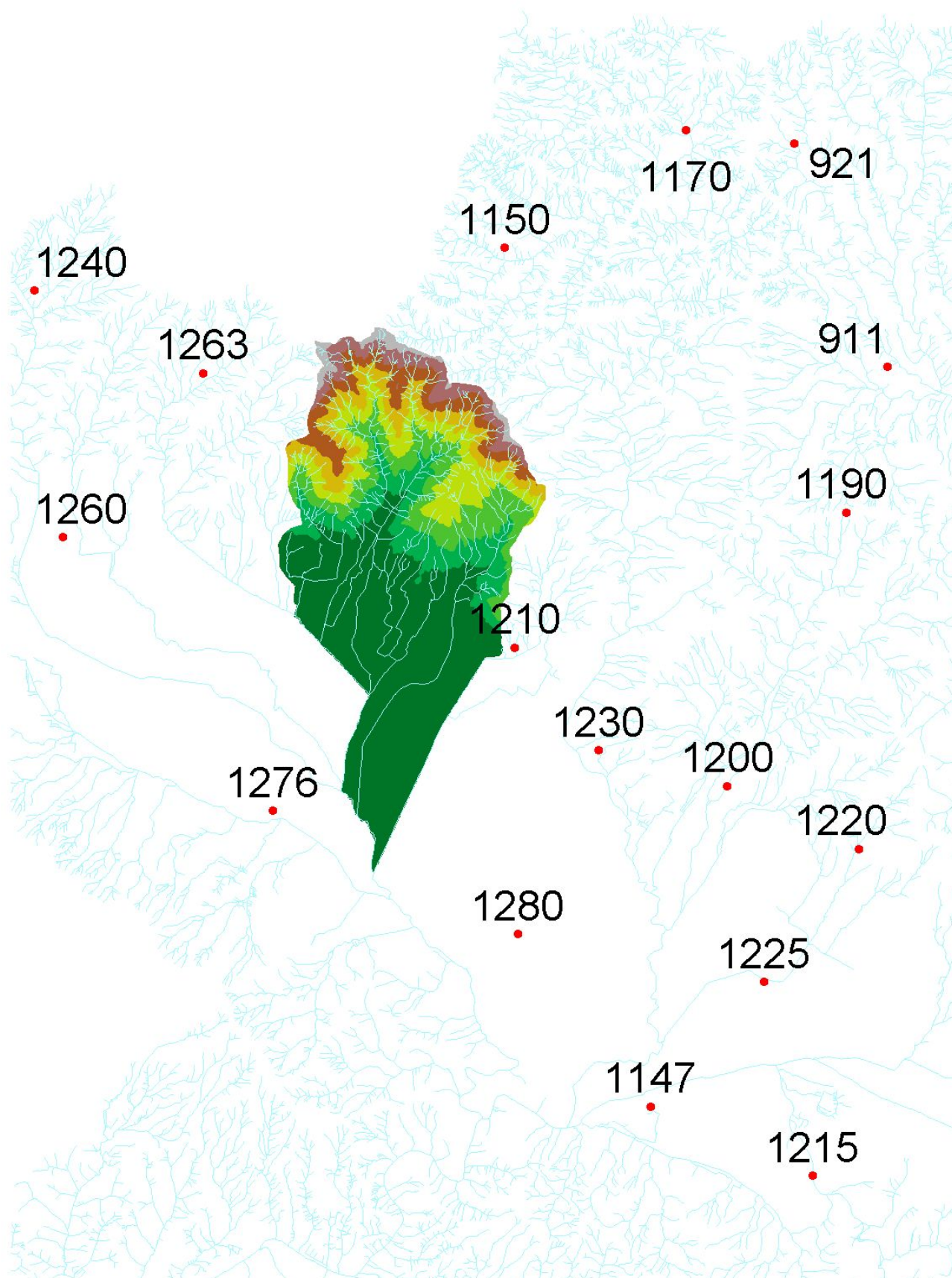

Stazioni pluviometriche.

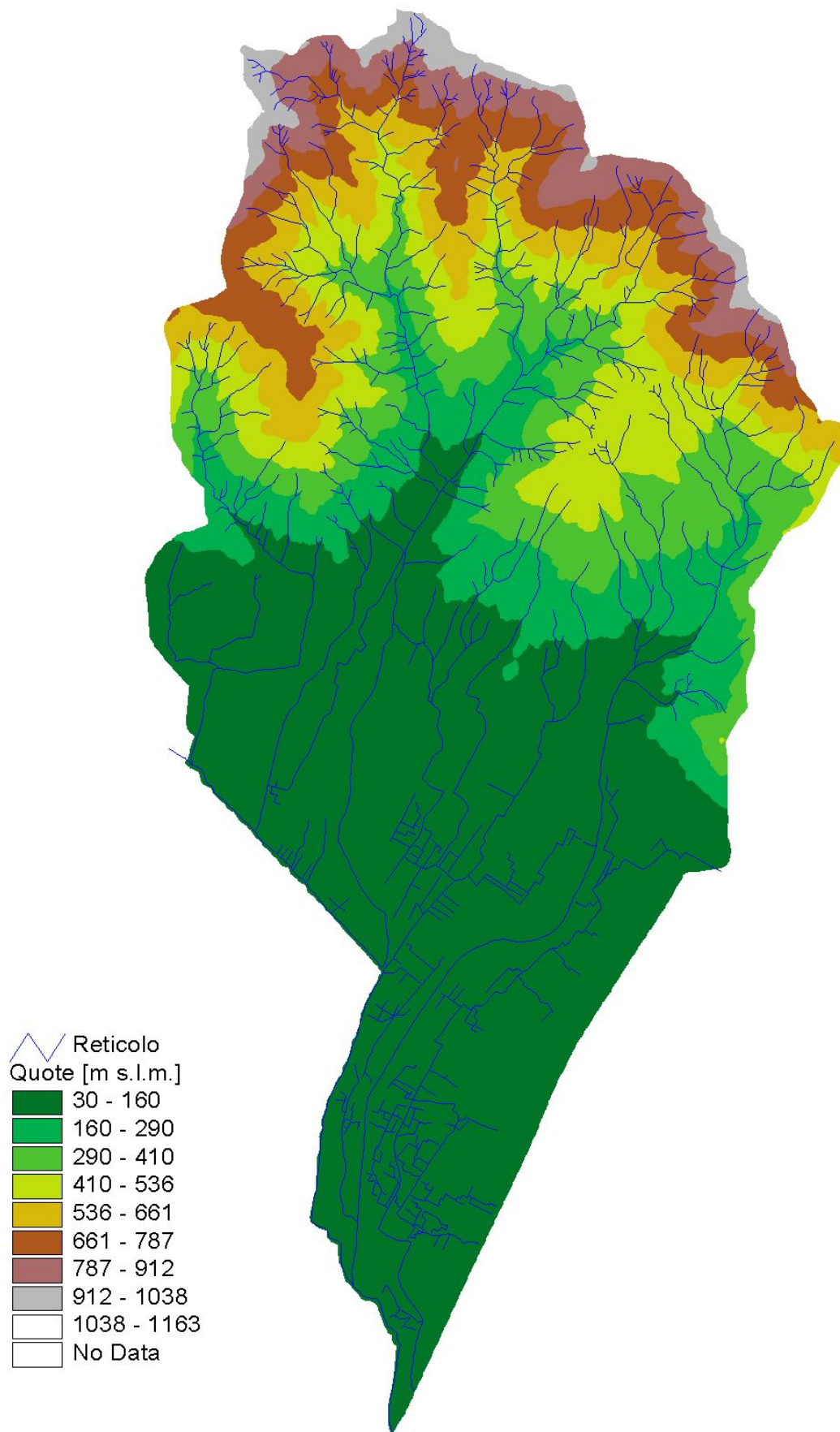

Mappa delle quote.

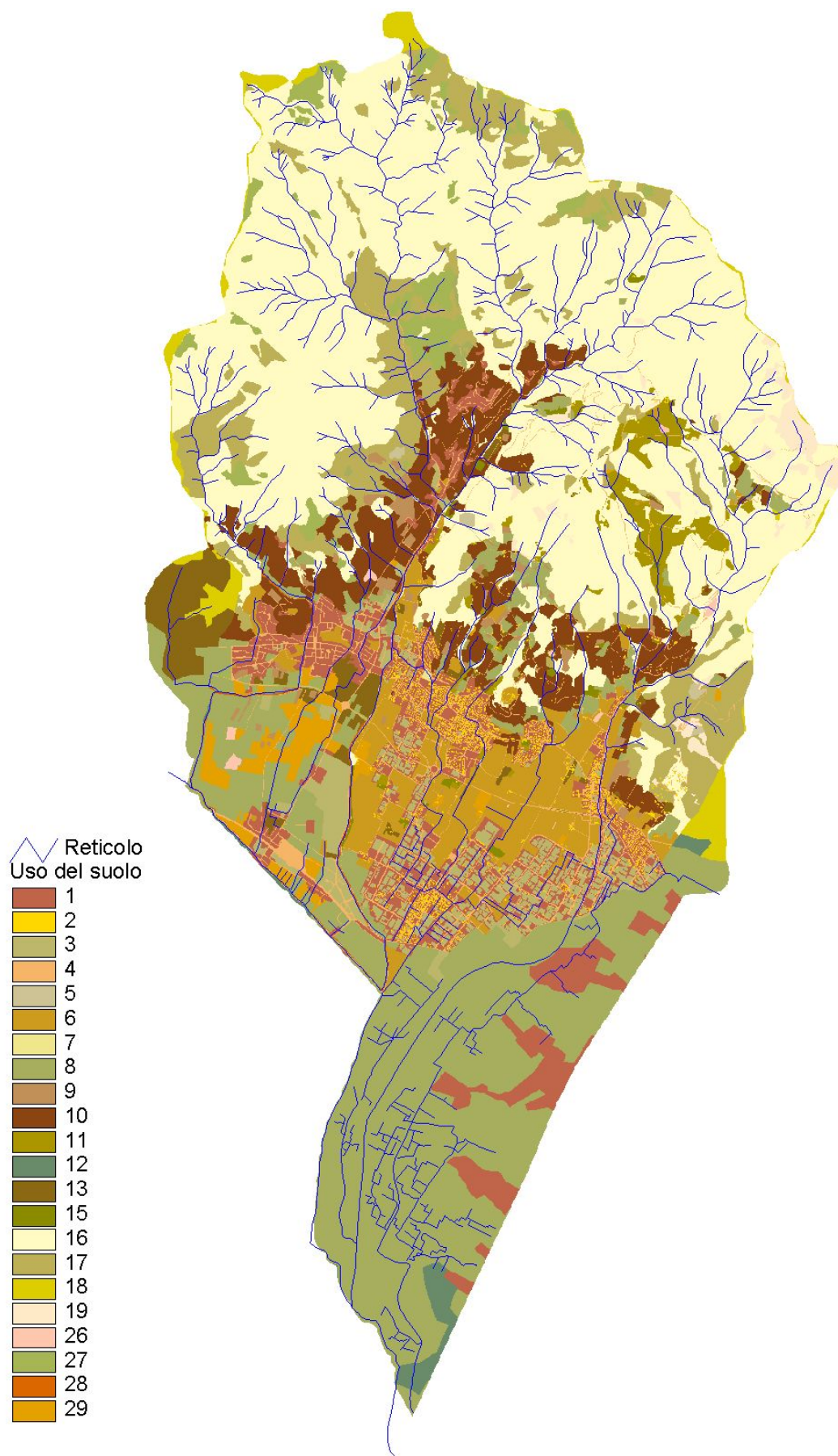

Mappa dell'uso del suolo

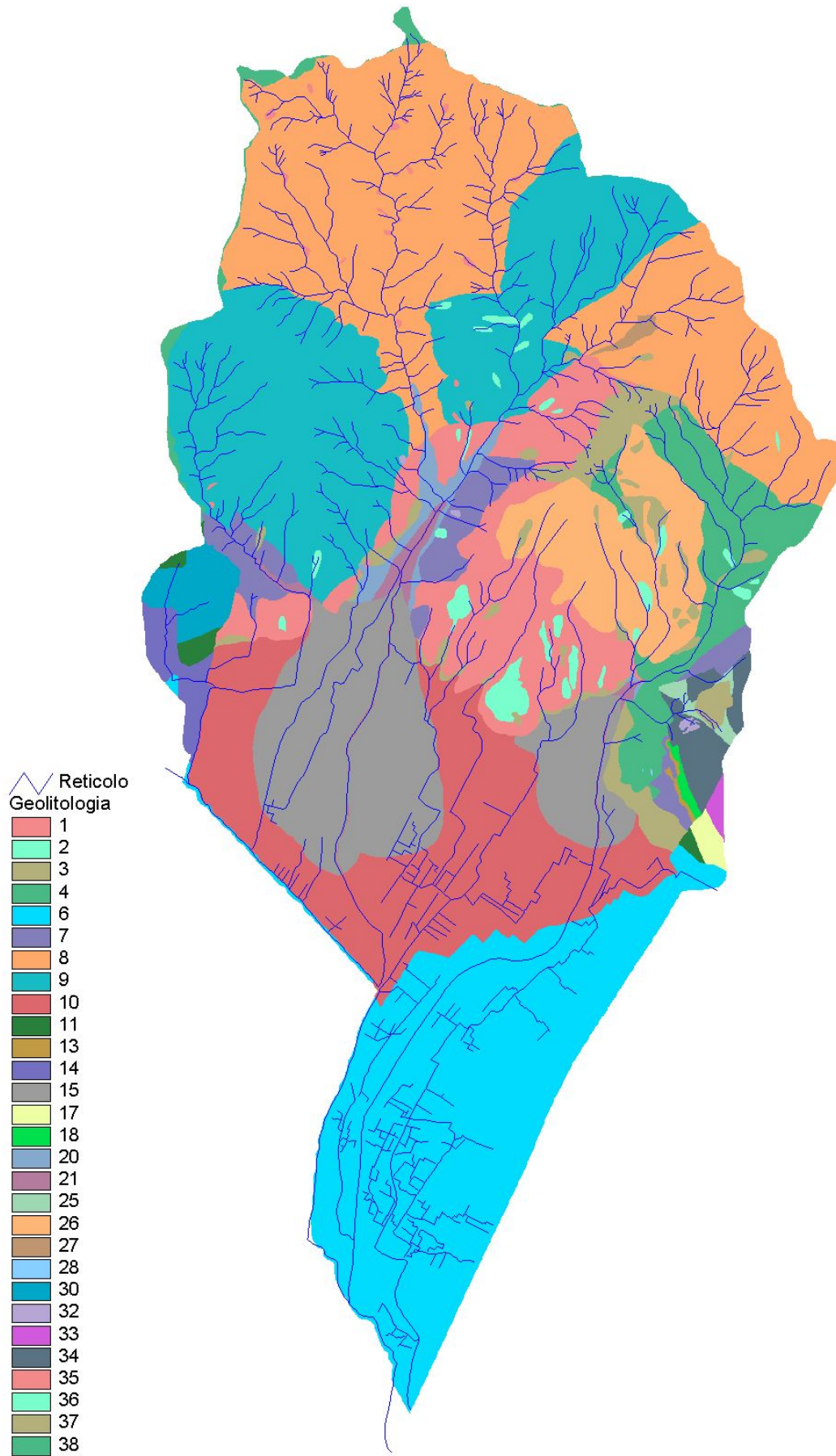

Mappa della geolitologia

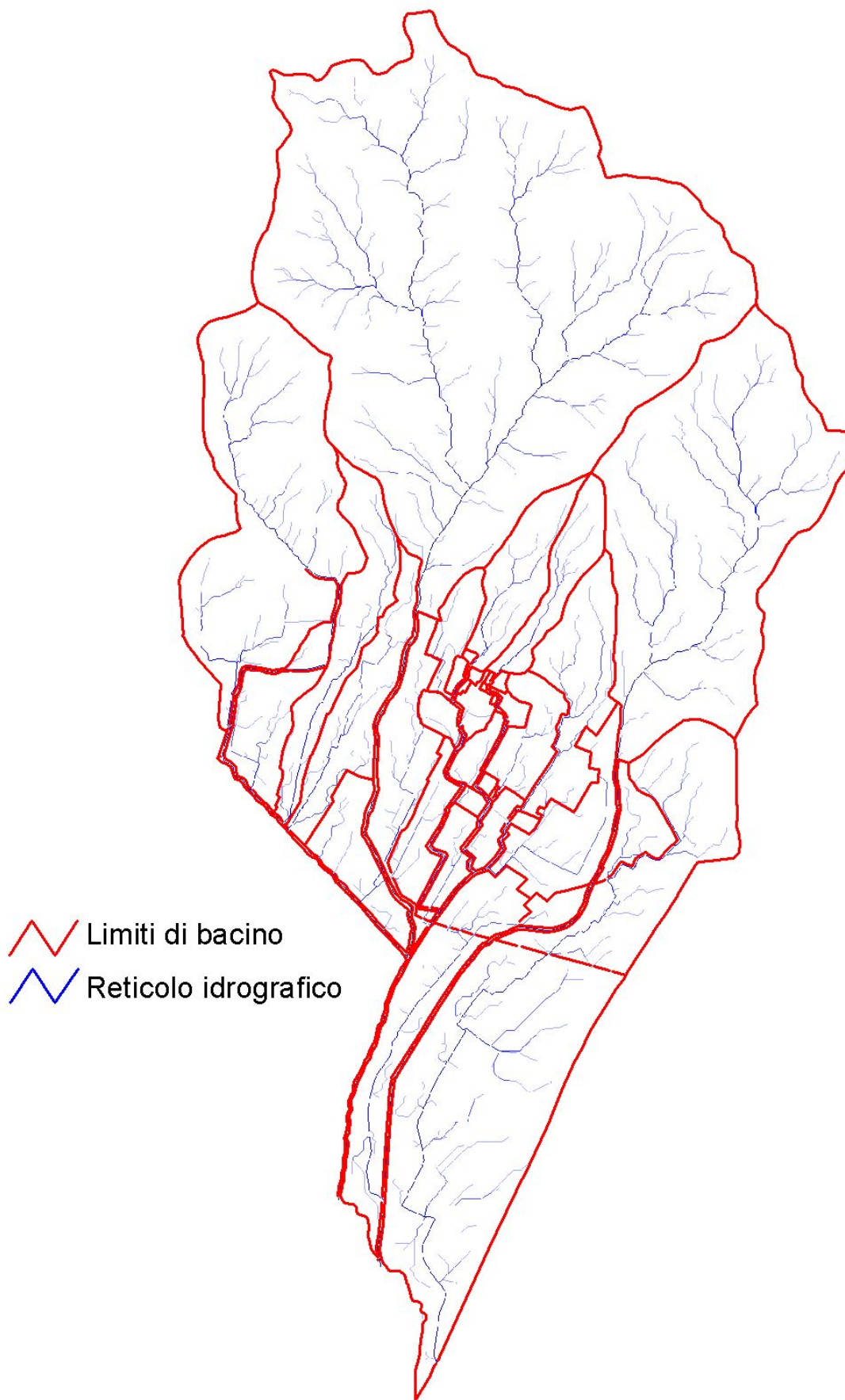

Mapa del reticolo idrografico e dei limiti di bacino

ALLEGATO C

***Portate di piena nelle sezioni di interesse
ricostruite con il modello idrologico a parametri distribuiti***

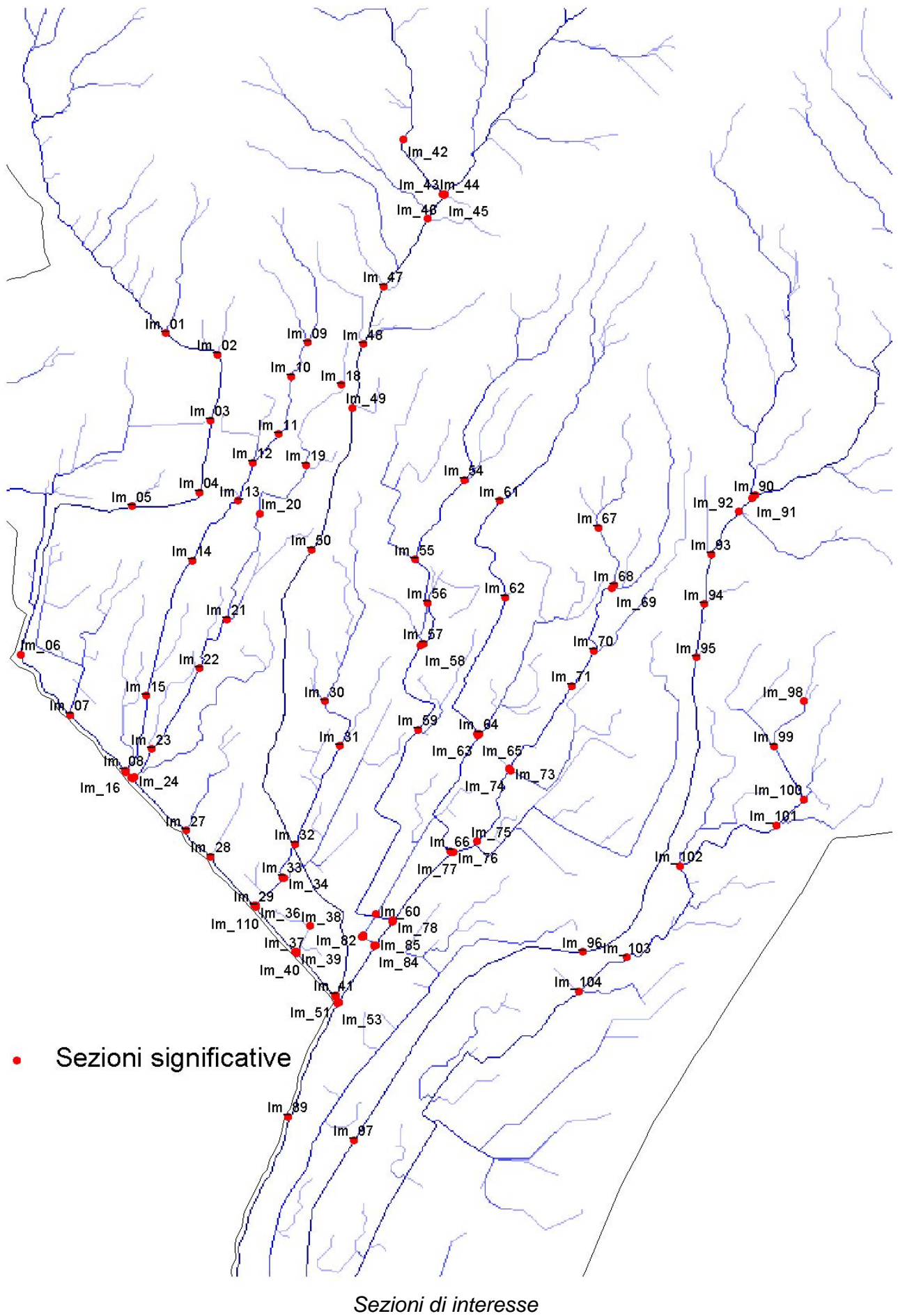

Tempo di ritorno 20 anni

Corso d'acqua	Codice	Grado saturazione	Rapporto cinem./inv.	Velocità trasf.	Molt. infiltrazione	Molt. ritenuta	Coeff. ipodermico	Area bacino [kmq]	N. celle elaborate	Tempo di ritardo [h]	Portata [mc/s]	Precipitazione [mm]	Deflusso [mm]	Durata critica [h]	Coeff. ragguglio	Deflusso unitario [mc/s kmq]	CPP a < 1 ora	CPP n < 1 ora	CPP m < 1 ora	CPP a > 1 ora	CPP n > 1 ora	CPP m > 1 ora
Im_55	FU4001D	0.8	0.45	1.62	0.5	1.79	1.52	1.54	15372	0.64	12.9	55.34	59.14	1.28	1	8.39	31.554	0.481	0.152	33.1	0.235	0.154
Im_56	FU4002D	0.8	0.45	1.62	0.5	1.79	1.52	2.14	21386	0.76	16.2	55.97	61.52	1.35	0.99	7.56	31.556	0.481	0.152	33.107	0.235	0.154
Im_57	FU4004A	0.8	0.45	1.62	0.5	1.79	1.52	2.15	21542	0.88	15.5	55.62	63.42	1.32	0.99	7.18	31.556	0.481	0.152	33.107	0.235	0.154
Im_58	FU5004	0.8	0.45	1.62	0.5	1.79	1.52	2.64	26355	0.81	18.2	55.26	63.37	1.28	0.99	6.91	31.558	0.481	0.152	33.11	0.235	0.154
Im_59	FU5027	0.8	0.45	1.62	0.5	1.79	1.52	3.05	30458	1.05	18.4	55.96	71.09	1.36	0.99	6.04	31.558	0.481	0.152	33.112	0.235	0.154
Im_60	FU5059	0.8	0.45	1.62	0.5	1.79	1.52	3.13	31286	1.78	14.9	59.4	81.84	1.76	0.99	4.78	31.558	0.481	0.152	33.112	0.235	0.154
Im_61	ST0001	0.8	0.45	1.62	0.5	1.79	1.52	1.02	10244	0.5	9.6	55.16	63.55	1.26	1	9.32	31.55	0.481	0.152	33.104	0.235	0.154
Im_62	ST0004	0.8	0.45	1.62	0.5	1.79	1.52	1.28	12763	0.71	9.7	56.24	62.27	1.37	1	7.64	31.552	0.481	0.152	33.102	0.235	0.154
Im_63	ST5003	0.8	0.45	1.62	0.5	1.79	1.52	1.37	13737	1.12	8.4	55.87	65.21	1.35	1	6.14	31.553	0.481	0.152	33.101	0.235	0.154
Im_64	APE_04	0.8	0.45	1.62	0.5	1.79	1.52	0.91	9071	0.61	6.7	55.65	50.39	1.31	1	7.33	31.548	0.481	0.152	33.105	0.235	0.154
Im_66	ST5035	0.8	0.45	1.62	0.5	1.79	1.52	2.33	23336	1.33	12.4	58.25	64.83	1.61	0.99	5.3	31.557	0.481	0.152	33.108	0.235	0.154
Im_67	ME1001	0.8	0.45	1.62	0.5	1.79	1.52	0.54	5427	0.27	6	47.77	44.52	0.93	1	11.13	31.547	0.481	0.152	33.105	0.235	0.154
Im_68	ME1011	0.8	0.45	1.62	0.5	1.79	1.52	0.6	6009	0.41	5.8	54.21	55.5	1.21	1	9.73	31.547	0.481	0.152	33.105	0.235	0.154
Im_69	ME1019	0.8	0.45	1.62	0.5	1.79	1.52	1.14	11381	0.44	10.3	53.78	62.86	1.19	1	9.09	31.551	0.481	0.152	33.103	0.235	0.154
Im_70	ME1029	0.8	0.45	1.62	0.5	1.79	1.52	1.21	12116	0.65	9.7	55.02	70.87	1.25	1	7.98	31.552	0.481	0.152	33.102	0.235	0.154
Im_71	ME1043	0.8	0.45	1.62	0.5	1.79	1.52	1.59	15869	0.74	12	55.07	81.21	1.26	1	7.56	31.554	0.481	0.152	33.1	0.235	0.154
Im_72	ME5036	0.8	0.45	1.62	0.5	1.79	1.52	1.68	16770	1.03	10.7	56.19	84.87	1.38	1	6.41	31.555	0.481	0.152	33.101	0.235	0.154
Im_73	CM5001	0.8	0.45	1.62	0.5	1.79	1.52	0.44	4382	0.72	2.5	59.64	93.23	1.76	1	5.77	31.547	0.481	0.152	33.104	0.235	0.154
Im_75	ME5072	0.8	0.45	1.62	0.5	1.79	1.52	2.25	22492	1.18	12.3	55.55	85.91	1.32	0.99	5.45	31.557	0.481	0.152	33.107	0.235	0.154
Im_76	ME5097	0.8	0.45	1.62	0.5	1.79	1.52	3.83	38302	1.17	20.3	60.05	79.59	1.82	0.99	5.31	31.551	0.481	0.152	33.115	0.235	0.154
Im_78	ME5107	0.8	0.45	1.62	0.5	1.79	1.52	6.19	61947	1.44	30.3	61.93	77.61	2.08	0.99	4.88	31.531	0.481	0.152	33.119	0.235	0.154
Im_80	MA1001A	0.8	0.45	1.62	0.5	1.79	1.52	0.64	6432	0.71	4.3	57.89	39.22	1.55	1	6.7	31.547	0.481	0.152	33.106	0.235	0.154
Im_81	MA1001D	0.8	0.45	1.62	0.5	1.79	1.52	0.67	6724	0.78	4.2	57.2	39.38	1.48	1	6.26	31.547	0.481	0.152	33.106	0.235	0.154
Im_82	SA1001A	0.8	0.45	1.62	0.5	1.79	1.52	0.03	250	0.16	0.3	51.73	29.86	1.1	1	10.1	31.547	0.481	0.152	33.105	0.235	0.154
Im_84	SM1001A	0.8	0.45	1.62	0.5	1.79	1.52	0.7	7038	0.8	4.2	57.58	40.31	1.52	1	6.02	31.547	0.481	0.152	33.106	0.235	0.154
Im_85	ME4003	0.8	0.45	1.62	0.5	1.79	1.52	9.33	93321	1.62	41.7	61.01	78.12	1.96	0.98	4.47	31.521	0.481	0.152	33.081	0.235	0.154
Im_87	ME5124	0.8	0.45	1.62	0.5	1.79	1.52	10.08	100804	1.71	43	63.97	79.2	2.38	0.98	4.27	31.518	0.481	0.152	33.074	0.235	0.154
Im_89	CA4004	0.8	0.45	1.62	0.5	1.79	1.52	52.02	520233	2.29	172.1	74.74	103.02	3.61	0.92	3.31	30.696	0.478	0.152	32.589	0.291	0.154
Im_90	BA0001	0.8	0.45	1.62	0.5	1.79	1.52	6.62	66190	0.86	40.1	55.54	75.92	1.32	0.98	6.06	31.443	0.479	0.152	33.021	0.24	0.154
Im_91	BA0004	0.8	0.45	1.62	0.5	1.79	1.52	9.08	90835	0.79	57.2	54.33	75.32	1.22	0.98	6.3	31.459	0.48	0.152	33.015	0.238	0.154
Im_92	BA0005	0.8	0.45	1.62	0.5	1.79	1.52	9.87	98703	0.78	62.2	56.11	76.16	1.37	0.97	6.31	31.462	0.48	0.152	33.014	0.238	0.154
Im_93	BA0011	0.8	0.45	1.62	0.5	1.79	1.52	10.14	101399	0.85	62.4	55.3	77.18	1.29	0.97	6.16	31.463	0.48	0.152	33.014	0.238	0.154
Im_94	BA0014	0.8	0.45	1.62	0.5	1.79	1.52	10.39	103901	0.92	61.8	56.18	79.88	1.38	0.97	5.95	31.464	0.48	0.152	33.013	0.238	0.154
Im_95	BG4001	0.8	0.45	1.62	0.5	1.79	1.52	10.6	106033	1.01	60.4	55.15	82	1.28	0.97	5.7	31.464	0.48	0.152	33.013	0.238	0.154
Im_96	BA4008	0.8	0.45	1.62	0.5	1.79	1.52	10.7	107039	1.69	50.8	58.48	93.5	1.65	0.97	4.75	31.465	0.48	0.152	33.013	0.238	0.154
Im_97	BA4024	0.8	0.45	1.62	0.5	1.79	1.52	10.8	108048	2.36	43.8	59.45	99.4	1.79	0.97	4.05	31.457	0.48	0.152	33.008	0.238	0.154
Im_98	FI0001A	0.8	0.45	1.62	0.5	1.79	1.52	0.26	2644	0.21	3.4	43.88	40.28	0.78	1	12.75	31.547	0.481	0.152	33.104	0.235	0.154
Im_99	FI0003	0.8	0.45	1.62	0.5	1.79	1.52	0.78	7844	0.36	7.6	51.09	67.6	1.07	1	9.74	31.547	0.481	0.152	33.106	0.235	0.154
Im_100	FI0008	0.8	0.45	1.62	0.5	1.79	1.52	1.46	14585	0.43	12.9	53.79	70.04	1.19	1	8.83	31.554	0.481	0.152	33.101	0.235	0.154
Im_101	FI0011	0.8	0.45	1.62	0.5	1.79	1.52	1.81	18086	0.52	15.2	54.09	68.18	1.2	0.99	8.42	31.555	0.481	0.152	33.103	0.235	0.154
Im_102	FI0020	0.8	0.45	1.62	0.5	1.79	1.52	2.52	25207	0.84	16.3	55.84	67.93	1.34	0.99	6.47	31.557	0.481	0.152	33.109	0.235	0.154
Im_103	FI0024	0.8	0.45	1.62	0.5	1.79	1.52	3.24	32357	1.12	17	59.01	68.12	1.69	0.99	5.25	31.558	0.481	0.152	33.113	0.235	0.154
Im_104	FI0027	0.8	0.45	1.62	0.5	1.79	1.52	3.8	38044	1.19	18.5	61.65	70.13	2.03	0.99	4.87	31.551	0.481	0.152	33.115	0.235	0.154

Tempo di ritorno 30 anni

Corso d'acqua	Codice	Grado saturazione	Rapporto cinem./inv.	Velocità trasf.	Molt. infiltrazione	Molt. ritenuta	Coeff. ipodermico	Area bacino [kmq]	N. celle elaborate	Tempo di ritardo [h]	Portata [mc/s]	Precipitazione [mm]	Deflusso [mm]	Durata critica [h]	Coeff. ragguaglio	Deflusso unitario [mc/s kmq]	CPP a < 1 ora	CPP n < 1 ora	CPP m < 1 ora	CPP a > 1 ora	CPP n > 1 ora	CPP m > 1 ora
Im_56	FU4002D	0.8	0.45	1.62	0.5	1.79	1.52	2.14	21386	0.76	17.8	59.12	63.98	1.3	0.99	8.35	31.556	0.481	0.152	33.107	0.235	0.154
Im_57	FU4004A	0.8	0.45	1.62	0.5	1.79	1.52	2.15	21542	0.88	17.1	58.83	65.96	1.28	0.99	7.92	31.556	0.481	0.152	33.107	0.235	0.154
Im_58	FU5004	0.8	0.45	1.62	0.5	1.79	1.52	2.64	26355	0.81	20.1	58.22	65.55	1.24	0.99	7.62	31.558	0.481	0.152	33.11	0.235	0.154
Im_59	FU5027	0.8	0.45	1.62	0.5	1.79	1.52	3.05	30458	1.05	20.2	59.17	73.61	1.32	0.99	6.65	31.558	0.481	0.152	33.112	0.235	0.154
Im_60	FU5059	0.8	0.45	1.62	0.5	1.79	1.52	3.13	31286	1.78	16.4	62.96	84.89	1.73	0.99	5.23	31.558	0.481	0.152	33.112	0.235	0.154
Im_61	ST0001	0.8	0.45	1.62	0.5	1.79	1.52	1.02	10244	0.5	10.4	57.78	65.69	1.21	1	10.19	31.55	0.481	0.152	33.104	0.235	0.154
Im_62	ST0004	0.8	0.45	1.62	0.5	1.79	1.52	1.28	12763	0.71	10.7	59.46	65.1	1.33	1	8.41	31.552	0.481	0.152	33.102	0.235	0.154
Im_63	ST5003	0.8	0.45	1.62	0.5	1.79	1.52	1.37	13737	1.12	9.3	59.16	68.15	1.32	1	6.77	31.553	0.481	0.152	33.101	0.235	0.154
Im_64	APE_04	0.8	0.45	1.62	0.5	1.79	1.52	0.91	9071	0.61	7.5	58.55	52.33	1.25	1	8.24	31.548	0.481	0.152	33.105	0.235	0.154
Im_66	ST5035	0.8	0.45	1.62	0.5	1.79	1.52	2.33	23336	1.33	13.7	61.7	67.8	1.57	0.99	5.88	31.557	0.481	0.152	33.108	0.235	0.154
Im_67	ME1001	0.8	0.45	1.62	0.5	1.79	1.52	0.54	5427	0.27	6.6	49.33	45.18	0.87	1	12.21	31.547	0.481	0.152	33.105	0.235	0.154
Im_68	ME1011	0.8	0.45	1.62	0.5	1.79	1.52	0.6	6009	0.41	6.4	56.33	56.7	1.15	1	10.66	31.547	0.481	0.152	33.105	0.235	0.154
Im_69	ME1019	0.8	0.45	1.62	0.5	1.79	1.52	1.14	11381	0.44	11.3	58.41	66.08	1.24	1	9.95	31.551	0.481	0.152	33.103	0.235	0.154
Im_70	ME1029	0.8	0.45	1.62	0.5	1.79	1.52	1.21	12116	0.65	10.5	57.48	72.4	1.2	1	8.7	31.552	0.481	0.152	33.102	0.235	0.154
Im_71	ME1043	0.8	0.45	1.62	0.5	1.79	1.52	1.59	15869	0.74	13	57.63	82.83	1.21	1	8.21	31.554	0.481	0.152	33.1	0.235	0.154
Im_72	ME5036	0.8	0.45	1.62	0.5	1.79	1.52	1.68	16770	1.03	11.7	59.35	87.26	1.34	1	6.99	31.555	0.481	0.152	33.101	0.235	0.154
Im_73	CM5001	0.8	0.45	1.62	0.5	1.79	1.52	0.44	4382	0.72	2.8	62.56	94.45	1.66	1	6.33	31.547	0.481	0.152	33.104	0.235	0.154
Im_75	ME5072	0.8	0.45	1.62	0.5	1.79	1.52	2.25	22492	1.18	13.4	58.7	88.24	1.28	0.99	5.95	31.557	0.481	0.152	33.107	0.235	0.154
Im_76	ME5097	0.8	0.45	1.62	0.5	1.79	1.52	3.83	38302	1.17	22.1	63.44	82.22	1.77	0.99	5.78	31.551	0.481	0.152	33.115	0.235	0.154
Im_78	ME5107	0.8	0.45	1.62	0.5	1.79	1.52	6.19	61947	1.44	33.2	63.21	78.71	1.75	0.98	5.36	31.531	0.481	0.152	33.119	0.235	0.154
Im_80	MA1001A	0.8	0.45	1.62	0.5	1.79	1.52	0.64	6432	0.71	4.8	59.4	40.38	1.33	1	7.5	31.547	0.481	0.152	33.106	0.235	0.154
Im_81	MA1001D	0.8	0.45	1.62	0.5	1.79	1.52	0.67	6724	0.78	4.7	60.36	42.02	1.42	1	6.99	31.547	0.481	0.152	33.106	0.235	0.154
Im_82	SA1001A	0.8	0.45	1.62	0.5	1.79	1.52	0.03	250	0.16	0.3	52.59	29.75	1	1	11.29	31.547	0.481	0.152	33.105	0.235	0.154
Im_84	SM1001A	0.8	0.45	1.62	0.5	1.79	1.52	0.7	7038	0.8	4.7	60.77	42.94	1.46	1	6.72	31.547	0.481	0.152	33.106	0.235	0.154
Im_85	ME4003	0.8	0.45	1.62	0.5	1.79	1.52	9.33	93321	1.62	45.8	64.6	81.07	1.92	0.98	4.91	31.521	0.481	0.152	33.081	0.235	0.154
Im_87	ME5124	0.8	0.45	1.62	0.5	1.79	1.52	10.08	100804	1.71	47.2	65.34	80.38	2.01	0.98	4.68	31.518	0.481	0.152	33.074	0.235	0.154
Im_89	CA4004	0.8	0.45	1.62	0.5	1.79	1.52	52.02	520233	2.29	189.4	76.08	103.81	3.11	0.91	3.64	30.696	0.478	0.152	32.589	0.291	0.154
Im_90	BA0001	0.8	0.45	1.62	0.5	1.79	1.52	6.62	66190	0.86	44.5	58.68	78.11	1.28	0.98	6.72	31.443	0.479	0.152	33.021	0.24	0.154
Im_91	BA0004	0.8	0.45	1.62	0.5	1.79	1.52	9.08	90835	0.79	63.4	59.52	79.21	1.35	0.98	6.98	31.459	0.48	0.152	33.015	0.238	0.154
Im_92	BA0005	0.8	0.45	1.62	0.5	1.79	1.52	9.87	98703	0.78	68.9	59.28	78.45	1.33	0.97	6.98	31.462	0.48	0.152	33.014	0.238	0.154
Im_93	BA0011	0.8	0.45	1.62	0.5	1.79	1.52	10.14	101399	0.85	69	58.45	79.48	1.25	0.97	6.81	31.463	0.48	0.152	33.014	0.238	0.154
Im_94	BA0014	0.8	0.45	1.62	0.5	1.79	1.52	10.39	103901	0.92	68.3	59.38	82.26	1.34	0.97	6.57	31.464	0.48	0.152	33.013	0.238	0.154
Im_95	BG4001	0.8	0.45	1.62	0.5	1.79	1.52	10.6	106033	1.01	66.7	58.27	84.35	1.25	0.97	6.29	31.464	0.48	0.152	33.013	0.238	0.154
Im_96	BA4008	0.8	0.45	1.62	0.5	1.79	1.52	10.7	107039	1.69	55.8	61.99	96.48	1.62	0.97	5.21	31.465	0.48	0.152	33.013	0.238	0.154
Im_97	BA4024	0.8	0.45	1.62	0.5	1.79	1.52	10.8	108048	2.36	47.9	63.1	102.62	1.76	0.97	4.43	31.457	0.48	0.152	33.008	0.238	0.154
Im_98	FI0001A	0.8	0.45	1.62	0.5	1.79	1.52	0.26	2644	0.21	3.7	45.5	41.31	0.74	1	14.06	31.547	0.481	0.152	33.104	0.235	0.154
Im_99	FI0003	0.8	0.45	1.62	0.5	1.79	1.52	0.78	7844	0.36	8.4	52.87	68.13	1.01	1	10.67	31.547	0.481	0.152	33.106	0.235	0.154
Im_100	FI0008	0.8	0.45	1.62	0.5	1.79	1.52	1.46	14585	0.43	14.1	58.4	73.05	1.24	1	9.67	31.554	0.481	0.152	33.101	0.235	0.154
Im_101	FI0011	0.8	0.45	1.62	0.5	1.79	1.52	1.81	18086	0.52	16.7	58.87	71.62	1.27	0.99	9.24	31.555	0.481	0.152	33.103	0.235	0.154
Im_102	FI0020	0.8	0.45	1.62	0.5	1.79	1.52	2.52	25207	0.84	18.1	58.98	70.24	1.29	0.99	7.18	31.557	0.481	0.152	33.109	0.235	0.154
Im_103	FI0024	0.8	0.45	1.62	0.5	1.79	1.52	3.24	32357	1.12	18.8	62.38	70.82	1.65	0.99	5.82	31.558	0.481	0.152	33.113	0.235	0.154
Im_104	FI0027	0.8	0.45	1.62	0.5	1.79	1.52	3.8	38044	1.19	20.5	63.2	71.4	1.74	0.99	5.38	31.551	0.481	0.152	33.115	0.235	0.154

Tempo di ritorno 100 anni

Corso d'acqua	Codice	Grado saturazio ne	Rapporto cinem./in v.	Velocità trasf.	Molt. infiltrazio ne	Molt. ritenuta	Coeff. ipodermic o	Area bacino [kmq]	N. celle elaborate	Tempo di ritardo [h]	Portata [mc/s]	Precipita zione [mm]	Deflusso [mm]	Durata critica [h]	Coeff. ragguagli o	Deflusso unitario [mc/s kmq]	CPP a < 1 ora	CPP n < 1 ora	CPP m < 1 ora	CPP a > 1 ora	CPP n > 1 ora	CPP m > 1 ora
Im_55	FU4001D	0.8	0.45	1.62	0.5	1.79	1.52	1.54	15372	0.64	18.2	70.83	72.55	1.27	1	11.87	31.554	0.481	0.152	33.1	0.235	0.154
Im_56	FU4002D	0.8	0.45	1.62	0.5	1.79	1.52	2.14	21386	0.76	23.4	69.19	72.49	1.21	0.99	10.92	31.556	0.481	0.152	33.107	0.235	0.154
Im_57	FU4004A	0.8	0.45	1.62	0.5	1.79	1.52	2.15	21542	0.88	22.2	68.77	74.45	1.2	0.99	10.31	31.556	0.481	0.152	33.107	0.235	0.154
Im_58	FU5004	0.8	0.45	1.62	0.5	1.79	1.52	2.64	26355	0.81	26.6	71.16	76.26	1.3	0.99	10.08	31.558	0.481	0.152	33.11	0.235	0.154
Im_59	FU5027	0.8	0.45	1.62	0.5	1.79	1.52	3.05	30458	1.05	26.5	69.64	82.43	1.23	0.99	8.69	31.558	0.481	0.152	33.112	0.235	0.154
Im_60	FU5059	0.8	0.45	1.62	0.5	1.79	1.52	3.13	31286	1.78	21.2	75	95.68	1.65	0.99	6.79	31.558	0.481	0.152	33.112	0.235	0.154
Im_61	ST0001	0.8	0.45	1.62	0.5	1.79	1.52	1.02	10244	0.5	13.4	66.58	73.32	1.11	1	13.06	31.55	0.481	0.152	33.104	0.235	0.154
Im_62	ST0004	0.8	0.45	1.62	0.5	1.79	1.52	1.28	12763	0.71	14	70.14	74.85	1.24	1	10.99	31.552	0.481	0.152	33.102	0.235	0.154
Im_63	ST5003	0.8	0.45	1.62	0.5	1.79	1.52	1.37	13737	1.12	12.2	70.28	78.46	1.25	1	8.87	31.553	0.481	0.152	33.101	0.235	0.154
Im_64	APE_04	0.8	0.45	1.62	0.5	1.79	1.52	0.91	9071	0.61	10.1	70.24	61.33	1.25	1	11.12	31.548	0.481	0.152	33.105	0.235	0.154
Im_66	ST5035	0.8	0.45	1.62	0.5	1.79	1.52	2.33	23336	1.33	18.3	73.34	78.31	1.49	0.99	7.82	31.557	0.481	0.152	33.108	0.235	0.154
Im_67	ME1001	0.8	0.45	1.62	0.5	1.79	1.52	0.54	5427	0.27	8.6	57.28	50.63	0.81	1	15.92	31.547	0.481	0.152	33.105	0.235	0.154
Im_68	ME1011	0.8	0.45	1.62	0.5	1.79	1.52	0.6	6009	0.41	8.4	60.95	59.34	0.93	1	13.9	31.547	0.481	0.152	33.105	0.235	0.154
Im_69	ME1019	0.8	0.45	1.62	0.5	1.79	1.52	1.14	11381	0.44	14.7	63.25	68.87	1	1	12.94	31.551	0.481	0.152	33.103	0.235	0.154
Im_70	ME1029	0.8	0.45	1.62	0.5	1.79	1.52	1.21	12116	0.65	13.7	69.62	81.83	1.22	1	11.33	31.552	0.481	0.152	33.102	0.235	0.154
Im_71	ME1043	0.8	0.45	1.62	0.5	1.79	1.52	1.59	15869	0.74	16.9	70.31	92.68	1.25	1	10.64	31.554	0.481	0.152	33.1	0.235	0.154
Im_72	ME5036	0.8	0.45	1.62	0.5	1.79	1.52	1.68	16770	1.03	15.2	69.81	95.82	1.24	1	9.07	31.555	0.481	0.152	33.101	0.235	0.154
Im_73	CM5001	0.8	0.45	1.62	0.5	1.79	1.52	0.44	4382	0.72	3.6	72.69	100.11	1.43	1	8.31	31.547	0.481	0.152	33.104	0.235	0.154
Im_75	ME5072	0.8	0.45	1.62	0.5	1.79	1.52	2.25	22492	1.18	17.4	72.41	99.46	1.42	0.99	7.72	31.557	0.481	0.152	33.107	0.235	0.154
Im_76	ME5097	0.8	0.45	1.62	0.5	1.79	1.52	3.83	38302	1.17	28.6	72.35	89.66	1.41	0.99	7.46	31.551	0.481	0.152	33.115	0.235	0.154
Im_78	ME5107	0.8	0.45	1.62	0.5	1.79	1.52	6.19	61947	1.44	43.8	75.07	89.08	1.65	0.98	7.07	31.531	0.481	0.152	33.119	0.235	0.154
Im_80	MA1001A	0.8	0.45	1.62	0.5	1.79	1.52	0.64	6432	0.71	6.5	71.79	51.5	1.35	1	10.16	31.547	0.481	0.152	33.106	0.235	0.154
Im_81	MA1001D	0.8	0.45	1.62	0.5	1.79	1.52	0.67	6724	0.78	6.4	71.09	51.63	1.3	1	9.5	31.547	0.481	0.152	33.106	0.235	0.154
Im_82	SA1001A	0.8	0.45	1.62	0.5	1.79	1.52	0.03	250	0.16	0.4	55.78	30.58	0.77	1	15.43	31.547	0.481	0.152	33.105	0.235	0.154
Im_84	SM1001A	0.8	0.45	1.62	0.5	1.79	1.52	0.7	7038	0.8	6.4	71.59	52.57	1.34	1	9.13	31.547	0.481	0.152	33.106	0.235	0.154
Im_85	ME4003	0.8	0.45	1.62	0.5	1.79	1.52	9.33	93321	1.62	60	76.83	91.65	1.82	0.98	6.43	31.521	0.481	0.152	33.081	0.235	0.154
Im_87	ME5124	0.8	0.45	1.62	0.5	1.79	1.52	10.08	100804	1.71	61.7	77.75	91.18	1.92	0.98	6.12	31.518	0.481	0.152	33.074	0.235	0.154
Im_89	CA4004	0.8	0.45	1.62	0.5	1.79	1.52	52.02	520233	2.29	248.9	90.31	115.09	2.96	0.91	4.78	30.696	0.478	0.152	32.589	0.291	0.154
Im_90	BA0001	0.8	0.45	1.62	0.5	1.79	1.52	6.62	66190	0.86	59.4	71.64	88.34	1.35	0.98	8.98	31.443	0.479	0.152	33.021	0.24	0.154
Im_91	BA0004	0.8	0.45	1.62	0.5	1.79	1.52	9.08	90835	0.79	85.2	70.21	87.81	1.25	0.98	9.38	31.459	0.48	0.152	33.015	0.238	0.154
Im_92	BA0005	0.8	0.45	1.62	0.5	1.79	1.52	9.87	98703	0.78	91.6	69.65	86.65	1.23	0.97	9.28	31.462	0.48	0.152	33.014	0.238	0.154
Im_93	BA0011	0.8	0.45	1.62	0.5	1.79	1.52	10.14	101399	0.85	91.9	71.42	89.9	1.33	0.97	9.06	31.463	0.48	0.152	33.014	0.238	0.154
Im_94	BA0014	0.8	0.45	1.62	0.5	1.79	1.52	10.39	103901	0.92	90.9	70.18	90.99	1.25	0.97	8.75	31.464	0.48	0.152	33.013	0.238	0.154
Im_95	BG4001	0.8	0.45	1.62	0.5	1.79	1.52	10.6	106033	1.01	88.9	71.74	95.46	1.36	0.97	8.38	31.464	0.48	0.152	33.013	0.238	0.154
Im_96	BA4008	0.8	0.45	1.62	0.5	1.79	1.52	10.7	107039	1.69	73.3	73.91	107.09	1.56	0.97	6.85	31.465	0.48	0.152	33.013	0.238	0.154
Im_97	BA4024	0.8	0.45	1.62	0.5	1.79	1.52	10.8	108048	2.36	62.4	75.4	113.87	1.71	0.97	5.77	31.457	0.48	0.152	33.008	0.238	0.154
Im_98	FI0001A	0.8	0.45	1.62	0.5	1.79	1.52	0.26	2644	0.21	4.9	49.38	43.9	0.6	1	18.54	31.547	0.481	0.152	33.104	0.235	0.154
Im_99	FI0003	0.8	0.45	1.62	0.5	1.79	1.52	0.78	7844	0.36	10.9	59.27	71.36	0.87	1	13.93	31.547	0.481	0.152	33.106	0.235	0.154
Im_100	FI0008	0.8	0.45	1.62	0.5	1.79	1.52	1.46	14585	0.43	18.4	65.92	77.68	1.09	1	12.65	31.554	0.481	0.152	33.101	0.235	0.154
Im_101	FI0011	0.8	0.45	1.62	0.5	1.79	1.52	1.81	18086	0.52	21.8	70.31	80.3	1.25	0.99	12.05	31.555	0.481	0.152	33.103	0.235	0.154
Im_102	FI0020	0.8	0.45	1.62	0.5	1.79	1.52	2.52	25207	0.84	23.8	71.8	80.67	1.35	0.99	9.46	31.557	0.481	0.152	33.109	0.235	0.154
Im_103	FI0024	0.8	0.45	1.62	0.5	1.79	1.52	3.24	32357	1.12	25.3	71.28	78.51	1.32	0.99	7.81	31.558	0.481	0.152	33.113	0.235	0.154
Im_104	FI0027	0.8	0.45	1.62	0.5	1.79	1.52	3.8	38044	1.19	27.1	74.87	81.45	1.62	0.99	7.13	31.551	0.481	0.152	33.115	0.235	0.154

Tempo di ritorno 200 anni

Tempo di ritorno 500 anni

Corso d'acqua	Codice	Grado saturazione	Rapporto cinem./inv.	Velocità trasf.	Molt. infiltrazione	Molt. ritenuta	Coeff. Ipodermico	Area bacino [kmq]	N. celle elaborate	Tempo di ritardo [h]	Portata [mc/s]	Precipitazione [mm]	Deflusso [mm]	Durata critica [h]	Coeff. ragguglio	Deflusso unitario [mc/s kmq]	CPP a < 1 ora	CPP n < 1 ora	CPP m < 1 ora	CPP a > 1 ora	CPP n > 1 ora	CPP m > 1 ora
lm_61	ST0001__	0.8	0.45	1.62	0.5	1.79	1.52	1.02	10244	0.5	18.2	81.83	87.54	1.03	1	17.76	31.55	0.481	0.152	33.104	0.235	0.154
lm_62	ST0004__	0.8	0.45	1.62	0.5	1.79	1.52	1.28	12763	0.71	19.3	91.1	94.73	1.29	1	15.14	31.552	0.481	0.152	33.102	0.235	0.154
lm_63	ST5003__	0.8	0.45	1.62	0.5	1.79	1.52	1.37	13737	1.12	16.7	92.53	99.65	1.39	1	12.19	31.553	0.481	0.152	33.101	0.235	0.154
lm_64	APE_04__	0.8	0.45	1.62	0.5	1.79	1.52	0.91	9071	0.61	14.2	89.23	77.99	1.23	1	15.67	31.548	0.481	0.152	33.105	0.235	0.154
lm_66	ST5035__	0.8	0.45	1.62	0.5	1.79	1.52	2.33	23336	1.33	25.8	92.97	96.93	1.43	0.99	11.04	31.557	0.481	0.152	33.108	0.235	0.154
lm_67	ME1001__	0.8	0.45	1.62	0.5	1.79	1.52	0.54	5427	0.27	12.2	65.19	56.66	0.64	1	22.42	31.547	0.481	0.152	33.105	0.235	0.154
lm_68	ME1011__	0.8	0.45	1.62	0.5	1.79	1.52	0.6	6009	0.41	11.7	73.59	69.89	0.82	1	19.47	31.547	0.481	0.152	33.105	0.235	0.154
lm_69	ME1019__	0.8	0.45	1.62	0.5	1.79	1.52	1.14	11381	0.44	20.6	76.38	79.64	0.89	1	18.08	31.551	0.481	0.152	33.103	0.235	0.154
lm_70	ME1029__	0.8	0.45	1.62	0.5	1.79	1.52	1.21	12116	0.65	19	85.15	95.25	1.12	1	15.69	31.552	0.481	0.152	33.102	0.235	0.154
lm_71	ME1043__	0.8	0.45	1.62	0.5	1.79	1.52	1.59	15869	0.74	23.4	90.85	110.52	1.28	1	14.73	31.554	0.481	0.152	33.1	0.235	0.154
lm_72	ME5036__	0.8	0.45	1.62	0.5	1.79	1.52	1.68	16770	1.03	21.1	91.68	115.44	1.34	1	12.57	31.555	0.481	0.152	33.101	0.235	0.154
lm_73	CM5001__	0.8	0.45	1.62	0.5	1.79	1.52	0.44	4382	0.72	5.2	92.53	115.04	1.38	1	11.93	31.547	0.481	0.152	33.104	0.235	0.154
lm_75	ME5072__	0.8	0.45	1.62	0.5	1.79	1.52	2.25	22492	1.18	24.7	91.31	116.52	1.32	0.99	10.96	31.557	0.481	0.152	33.107	0.235	0.154
lm_76	ME5097__	0.8	0.45	1.62	0.5	1.79	1.52	3.83	38302	1.17	40.6	91.19	106.73	1.31	0.99	10.6	31.551	0.481	0.152	33.115	0.235	0.154
lm_78	ME5107__	0.8	0.45	1.62	0.5	1.79	1.52	6.19	61947	1.44	62.5	91.03	104.04	1.31	0.98	10.08	31.531	0.481	0.152	33.119	0.235	0.154
lm_80	MA1001A__	0.8	0.45	1.62	0.5	1.79	1.52	0.64	6432	0.71	9.3	89.01	67.85	1.23	1	14.43	31.547	0.481	0.152	33.106	0.235	0.154
lm_81	MA1001D__	0.8	0.45	1.62	0.5	1.79	1.52	0.67	6724	0.78	9.1	91.7	71.26	1.33	1	13.51	31.547	0.481	0.152	33.106	0.235	0.154
lm_82	SA1001A__	0.8	0.45	1.62	0.5	1.79	1.52	0.03	250	0.16	0.6	64.51	36.82	0.63	1	22.93	31.547	0.481	0.152	33.105	0.235	0.154
lm_84	SM1001A__	0.8	0.45	1.62	0.5	1.79	1.52	0.7	7038	0.8	9.2	92.42	72.33	1.38	1	13.06	31.547	0.481	0.152	33.106	0.235	0.154
lm_85	ME4003__	0.8	0.45	1.62	0.5	1.79	1.52	9.33	93321	1.62	85.3	93.34	106.97	1.46	0.98	9.14	31.521	0.481	0.152	33.081	0.235	0.154
lm_87	ME5124__	0.8	0.45	1.62	0.5	1.79	1.52	10.08	100804	1.71	87.5	94.53	106.74	1.54	0.97	8.68	31.518	0.481	0.152	33.074	0.235	0.154
lm_89	CA4004__	0.8	0.45	1.62	0.5	1.79	1.52	52.02	520233	2.29	350.9	109.3	130.97	2.45	0.91	6.74	30.696	0.478	0.152	32.589	0.291	0.154
lm_90	BA0001__	0.8	0.45	1.62	0.5	1.79	1.52	6.62	66190	0.86	85.1	89.97	104.58	1.26	0.98	12.86	31.443	0.479	0.152	33.021	0.24	0.154
lm_91	BA0004__	0.8	0.45	1.62	0.5	1.79	1.52	9.08	90835	0.79	120.6	91.24	106.39	1.31	0.98	13.28	31.459	0.48	0.152	33.015	0.238	0.154
lm_92	BA0005__	0.8	0.45	1.62	0.5	1.79	1.52	9.87	98703	0.78	130.9	90.84	105.32	1.29	0.97	13.26	31.462	0.48	0.152	33.014	0.238	0.154
lm_93	BA0011__	0.8	0.45	1.62	0.5	1.79	1.52	10.14	101399	0.85	130.2	89.49	105.93	1.24	0.97	12.84	31.463	0.48	0.152	33.014	0.238	0.154
lm_94	BA0014__	0.8	0.45	1.62	0.5	1.79	1.52	10.39	103901	0.92	128.6	91.69	109.98	1.34	0.97	12.38	31.464	0.48	0.152	33.013	0.238	0.154
lm_95	BG4001__	0.8	0.45	1.62	0.5	1.79	1.52	10.6	106033	1.01	126.1	90.68	112.43	1.28	0.97	11.89	31.464	0.48	0.152	33.013	0.238	0.154
lm_96	BA4008__	0.8	0.45	1.62	0.5	1.79	1.52	10.7	107039	1.69	103	93.9	125.64	1.5	0.97	9.62	31.465	0.48	0.152	33.013	0.238	0.154
lm_97	BA4024__	0.8	0.45	1.62	0.5	1.79	1.52	10.8	108048	2.36	87	96.01	133.27	1.67	0.97	8.05	31.457	0.48	0.152	33.008	0.238	0.154
lm_98	FI0001A__	0.8	0.45	1.62	0.5	1.79	1.52	0.26	2644	0.21	6.9	59.34	52.55	0.53	1	26.04	31.547	0.481	0.152	33.104	0.235	0.154
lm_99	FI0003__	0.8	0.45	1.62	0.5	1.79	1.52	0.78	7844	0.36	15.3	70.74	79.67	0.76	1	19.52	31.547	0.481	0.152	33.106	0.235	0.154
lm_100	FI0008__	0.8	0.45	1.62	0.5	1.79	1.52	1.46	14585	0.43	25.9	79.39	88.32	0.96	1	17.77	31.554	0.481	0.152	33.101	0.235	0.154
lm_101	FI0011__	0.8	0.45	1.62	0.5	1.79	1.52	1.81	18086	0.52	30.3	81.48	89.58	1.02	0.99	16.75	31.555	0.481	0.152	33.103	0.235	0.154
lm_102	FI0020__	0.8	0.45	1.62	0.5	1.79	1.52	2.52	25207	0.84	34.3	89.86	97.06	1.25	0.99	13.59	31.557	0.481	0.152	33.109	0.235	0.154
lm_103	FI0024__	0.8	0.45	1.62	0.5	1.79	1.52	3.24	32357	1.12	36.3	93.28	98.77	1.44	0.99	11.22	31.558	0.481	0.152	33.113	0.235	0.154
lm_104	FI0027__	0.8	0.45	1.62	0.5	1.79	1.52	3.8	38044	1.19	38.7	91.22	96.76	1.32	0.99	10.17	31.551	0.481	0.152	33.115	0.235	0.154